

KILAVUZ

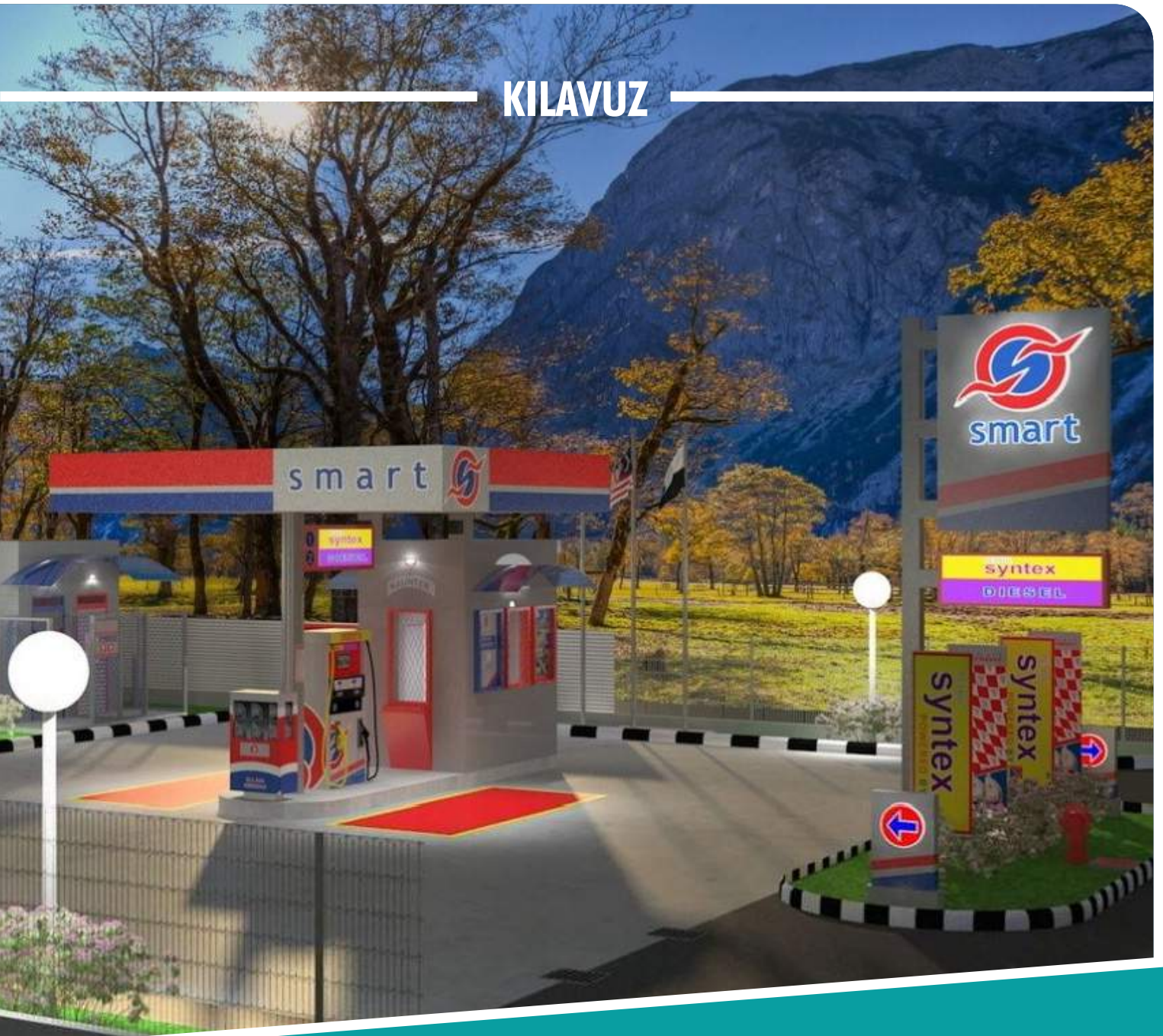

POS FUELING SYSTEM

SMART CHALOK BARAT PETRO STATION SETIU,
TERENGGANU

PREPARED BY: MOHD KHAIRUDDIN BIN HAMZAH For SMART STREAM RESOURCES SDN. BHD

PROPOSAL STANDARD FORMAT FUELING POS SYSTEM SMART PETROL STATION

- Station Information
- Register Format Receipt Printer
- Register Format Reporting Sale System
- Staff Registration
- Pump Information following Product Name and Pump Numbers
- Tank Information
- Fuel Products Pricing
- Register Fuel Stock (ATG and Manual Dipping)
- Register Reading Totalising Meter (Mechanical, Computer Pump and POS System)

PROPOSAL STANDARD "OPENING OPERATION" POS SYSTEM SMART PETROL STATION

- Preparing Cash Floating
- Register Reading Totalising Meter (Mechanical, Computer Pump and POS System)
- Register/Key-in Staff ID
- Key-In Cash Floating in POS System
- Start Sale Operation
- Drop Sale Money if Balance More than RM1,000.00

PROPOSAL STANDARD "CLOSING OPERATION" POS SYSTEM SMART PETROL STATION

- Counting Money in Cash Drawer
- Register Reading Totalising Meter (Mechanical, Computer Pump and POS System)
- Closing Sale Shift/Daily Sales
- Register Reading Fuel Products Stock every Tank to update in Fuel Movement Report (Dipping Tanks Reading)
- Start /End Sale Operation
- Print POS Summary Sale Report
- Print BOS Sale Report
- Print Summary Fuel Movement Report/Fuel Sale Report

FINDING ISSUES/PROBLEMS AT POS SYSTEM SMART PETROL STATION

- All data in POS and BOS System not valid because NOT REGISTER follow procedure
- Cashier can DELETE current sales transaction at POS System
- Fuel Movement Report DON'T HAVE any data in report
- OPENING/CLOSING Fuel Report not capture with real transaction

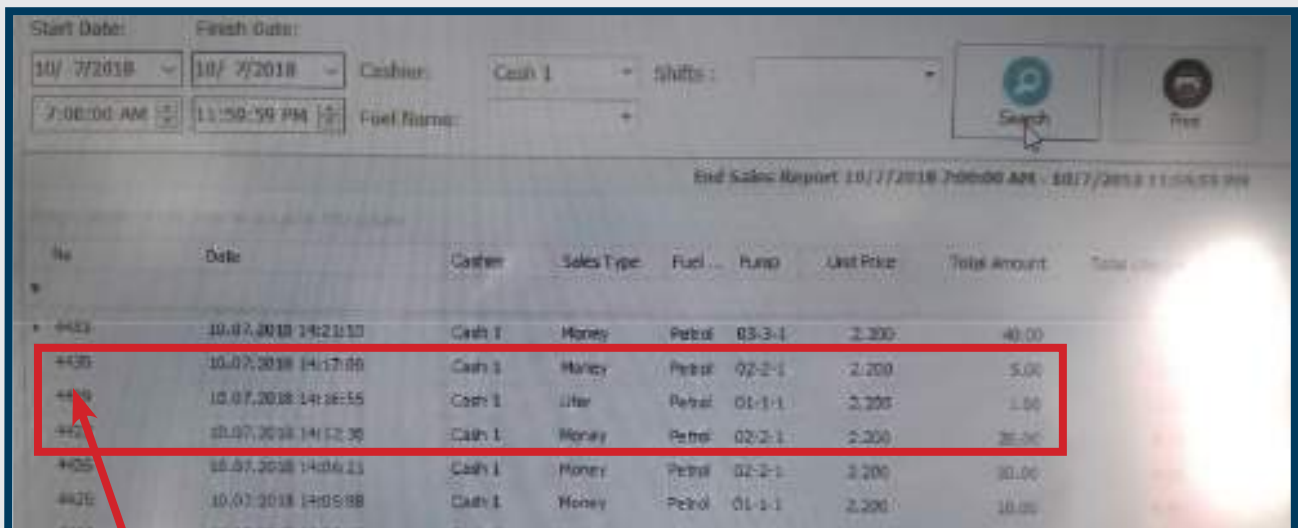

Start Date: 10/ 7/2018 Finish Date: 10/ 7/2018 Cashier: Cash 1 Shifts: Search Print

End Sales Report 10/ 7/2018 7:00:00 AM - 10/ 7/2018 11:59:59 PM

No	Date	Cashier	Sales Type	Fuel ...	Pump	Unit Price	Total Amount	Total ...
4433	10.07.2018 14:21:10	Cash 1	Money	Petrol	03-3-1	2.200	40.00	
4438	10.07.2018 14:17:00	Cash 1	Money	Petrol	02-2-1	2.200	5.00	
4439	10.07.2018 14:38:55	Cash 1	Liter	Petrol	01-1-1	2.200	1.00	
4440	10.07.2018 14:12:30	Cash 1	Money	Petrol	02-2-1	2.200	20.00	
4425	10.07.2018 14:06:11	Cash 1	Money	Petrol	02-2-1	2.200	30.00	
4426	10.07.2018 14:05:08	Cash 1	Money	Petrol	01-1-1	2.200	10.00	

● Cashier can **"delete"** current sales transaction at POS System.

SUGGESTION TO IMPROVISE POS SYSTEM SMART PETROL STATION

- Providing Summary Report at POS after **CLOSING SHIFT / END DAILY** Sale
- Providing Summary Report at BOS after **CLOSING SHIFT / END DAILY** Sale
- Providing Summary Fuel Sale Report "**FUEL MOVEMENT REPORT**" manual key-in
(Follow Malaysia Standard Requirement)

SUMMARY REPORT AT POS

No.	Date	Cashier	Sales Type	Fuel	P...	Unit Price	Total Amount	Total Liter(L)	Total B...	Authorize	Discount	Full	Comps...	Print
4919	12.07.2018 20:59:55	Cash 1	Money	Petrol	0...	3.00	3.00	1.36	3.00	0...	Yes	No	No	Yes
4918	12.07.2018 20:40:07	Cash 1	Money	Petrol	0...	2.250	10.00	0.00	0.00	0...	Yes	No	No	Yes
4917	12.07.2018 20:42:59	Cash 1	Money	Petrol	0...	2.250	10.00	4.55	10.00	0...	Yes	No	No	Yes
4891	12.07.2018 10:04:31	Cash 1	Money	Petrol	0...	2.250	10.00	0.00	0.00	0...	Yes	No	No	Yes
							RM 2,472.00	918.29 Ltr	RM 2,029.95					

Sample Summary Report (Printing at POS Receipt Printer) By Products:

No.	Petro Product:	Total(L)	Amount (RM)
1.	Petrol Syntex	100.000	220.00
2.	Diesel	50.000	109.00

SUGGESTION TO IMPROVISE POS SYSTEM SMART PETROL STATION

SUMMARY REPORT AT BOS

End Sales Report: 12/7/2018 12:00:00 AM - 13/7/2018 11:59:59 PM

No.	Date	Cashier	Sales Type	Fuel	P...	Unit Price	Total Amount	Total Liter(L)	Total (RM)	Authorize	Discount	Full	Compl...	Print
4219	12.07.2018 20:55:55	Cash 1	Money	Petrol	0...	2.200	3.00	1.36	3.00	Yes	No	No	Yes	No
4218	12.07.2018 20:49:57	Cash 1	Money	Petrol	0...	2.200	10.00	0.00	0.00	Yes	No	No	Yes	No
4217	12.07.2018 20:42:59	Cash 1	Money	Petrol	0...	2.200	10.00	4.55	10.00	Yes	No	No	Yes	No
4891	12.07.2018 19:04:31	Cash 1	Money	Petrol	0...	2.200	30.00	0.00	0.00	Yes	No	No	Yes	No
							RM 2,472.00	918.29 Ltr	RM 2,029.99					

Sample Summary Report (Printing at BOS) By Products:

No.	Petro Product:	Total(L)	Amount (RM)
1.	Petrol Syntex	100.000	220.00
2.	Diesel	50.000	109.00

FUEL MOVEMENT REPORT

Tank Reconciliation Report

Search Criteria

Selected Date: 17/6/2018

Tank Reconciliation Report(2) This Report: 17/06/2018 Data

Tank Code	The Name Of The...	Opened Date	Close Date	Opening	Closing	Sales	Refilling	Condition 1 (4.28...)	Condition 2 (4.2%)	Condition 3 (4.3%)	Reconciliation
01	Petrol			0	0	0	0	0.00	0.00	0.00	Provided
02	Diesel			0	0	0	0	0.00	0.00	0.00	Provided

2 Ptz: 0.909 0.909 0.000 0.000

Sample Report: By Product: Petrol Syntax

No.	Date	Opening (L)	Closing (L)	Sales (L)	Refilling (L)	Dip. Reading (L)	Diff. Variant (L)	% Diff
1.	1 Jul 2018	30,000.000	25,000.000	5,000.000	0.000	24.998.500	1.500	0.00006%

ELPO SYSTEM (MODULE)

PUMP AUTOMATION SYSTEM

GENERAL PROPERTIES

- Point Tracking
- Quick sales
- Vehicle License Plate Tracking
- Tracking of Sales on credit
- Sales Analysis
- Quick and easy to use
- Designable Reports
- Decision-Support Reports
- User-friendly design
- User-based customization
- Compatible equipment
- Designable Printer Output
- Records of transactions
- User Authorization according to transaction and task
- Outputs in different formats (Excel, Pdf, Txt, Xml, Image etc.)

HOW DOES PUMP AUTOMATION WORK?

Gas station employee scans staff card or customer card on Tuva Card Reader then automation system receives employee's information.

After get consumption information, automation checks employee, vehicle and customer information then approve to pump.

After approving process, fueling starts then receipt print out.

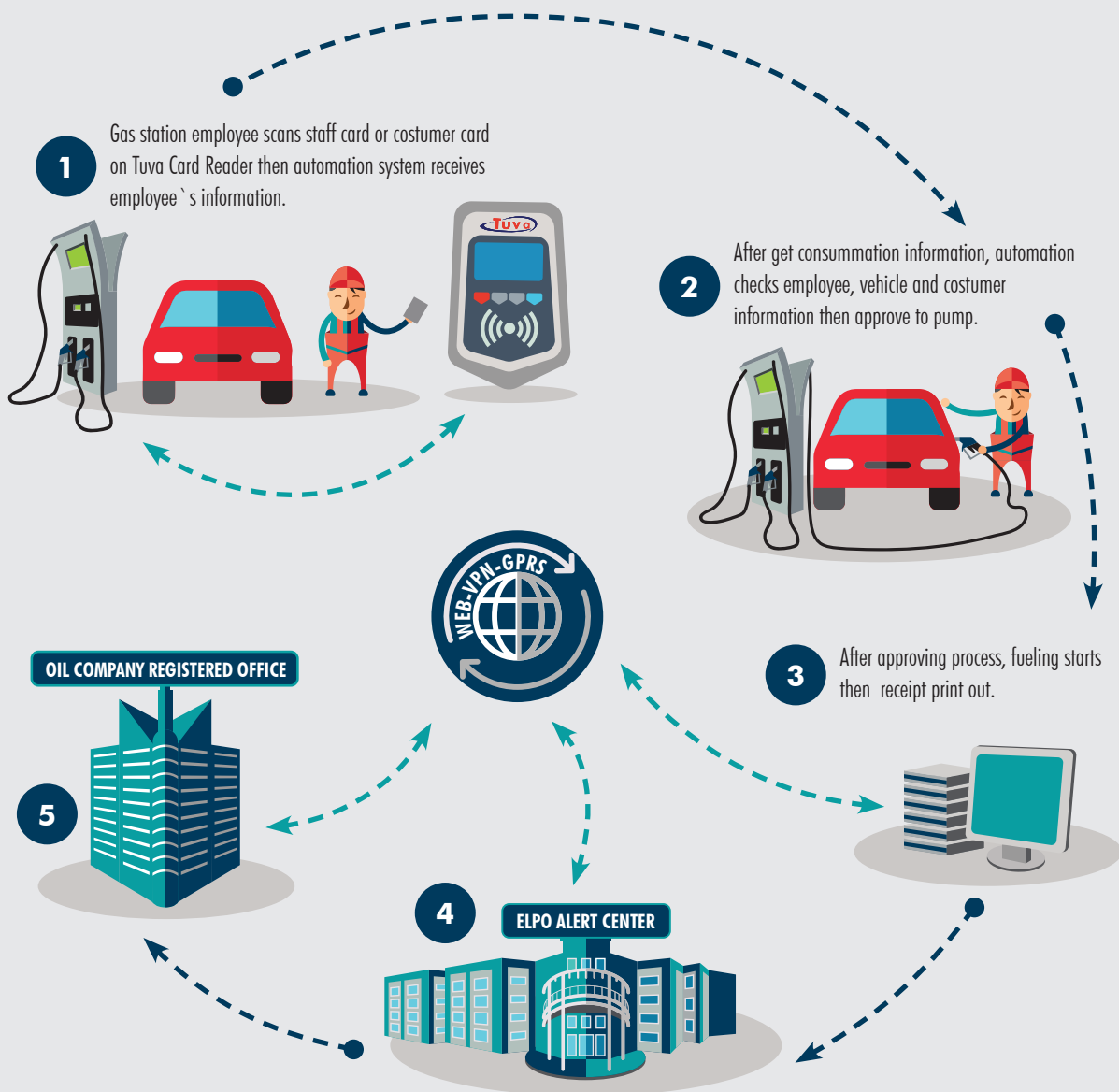

ELPO SYSTEM (MODULE)

TANK AUTOMATION SYSTEM

Elpo Tank Automation is a software that is compatible with the Pump Automation system which prepared by Elpo Engineers. Fuel, water and temperature information in the tank are measured one second frequently and to fueling in tanks are automatically detected by electronic measurement probes which installed inside of tanks in gas stations. Tank automation and tank fuel level can be monitored & tracked instantly by station on the internet web interface and on all mobile devices. Reading values of tank fuel levels are stored parametrically as specified intervals in the database. All stored data may transmit to intended server momentarily and they also can be reported any time. On the level of need notification can be received or can insert order automatically by using Tank Automation. Inventory tracking could be under the control with record all necessary details of instant filling (fueling in tank). Further it gets as warning or alert for minimum, maximum and critical stock level and leakage status hence it takes precautions for these prospective situations.

TANK FILLING; the fillings made in the tank are recorded with all its details in electronic environment. These records are stored in database and they are available to reach any time.

TANK ALERT; Events in the tank like high temperature, low temperature, high water level, low water level, leakage etc. notified to user as warning.

LEAKAGE INSPECTION; In case of reduction of fuel from tank without pumping or leakage cause of fitment failure detect then notified to user and alert center as warning.

MAIN CONTROL; The instantaneous data of all the tanks in a gas station can be monitored and controlled from a center place or online via mobile devices.

TANK CALIBRATION; It is a process to show the amount of fuel in the tank (liter and density in kg basis) at real values. They are displayed as 3D Laser Calibration, calibration pump, tank movements history are compared with each other or by using current calibration chart. Hence specified alarm levels work effectively. Beside this; amount of sales made by pump compare with amount of fuel exhausted from the tank then check as they are equal or not.

HOW DOES TANK AUTOMATION SYSTEM WORK?

- Each second the automation computer queries to electronic sensors about level information
- Electronic sensors in the tanks sends momentarily all information about fuel level information (in mm), water level information (in mm), and temperature level information (in degrees Celsius) to automation computer, internet web software and all mobile devices.
- Information where read from electronic sensors or ATG device calculate according to calibration chart then provides to show amount of fuel in the tank (in liters and densities based on kg), the water level, the amount of heat.
- At certain intervals it records to automation computer and sends to main server.
- Minimum, maximum, critical stock level, leakage situations dispatched to alert center, main office and the gas station`s authority.

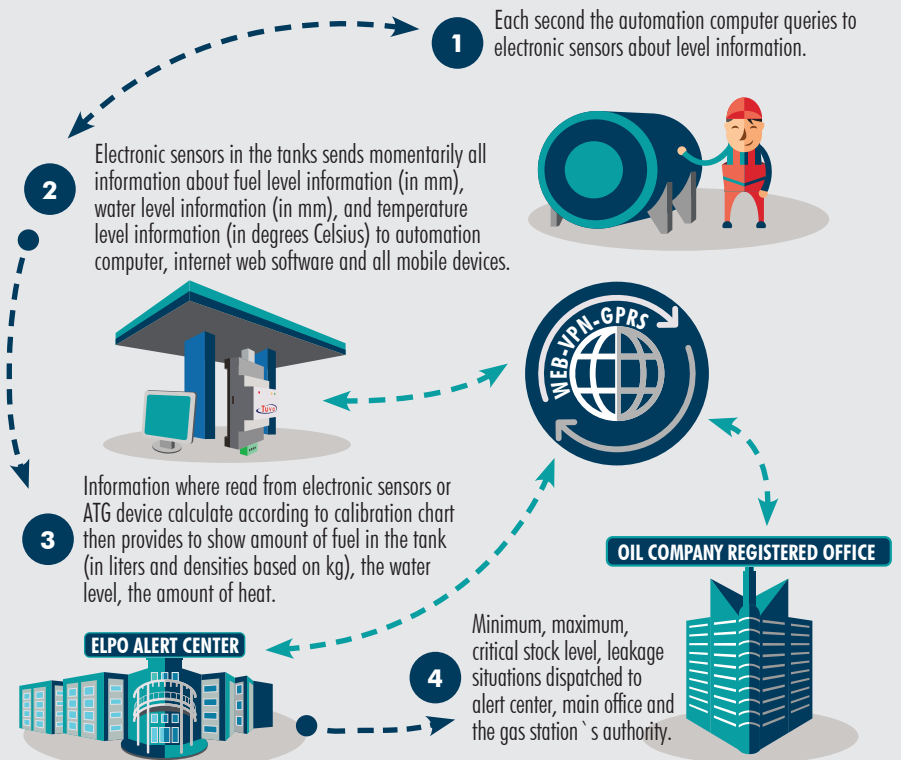

ELPO TANK TECHNOLOGIES

- Underground Tanks
- Aboveground Tanks
- Special Purpose Tanks
- Mobile Tanks
- Container Tanks
- Vehicle Tank

TANK AUTOMATION

- Management of Fuel Stocks
- Automatic Calibration Process
- Tanks Instant Level Information
- Warning to overflow and leakage
- Provides you Unlimited Service with Comprehensible Visual Design

ELPO SYSTEM (MODULE)

MAIN STATION MANAGEMENT DASHBOARD

Main tracking system gets information from Pump Automation, Tank Automation, Tank Truck Automation System, Vehicle Recognition System, and Customer Recognition System and it provides you to track and control each status of fuel in main office. This system which develops as it runs in internet and mobile devices by ELPO engineers allows you instant central control and reporting via software from your main office. This system works compatible with our other automations therefore it makes your analyzing and reporting process easier. You are also able to see instantly gas station's pump and tank status synchronously with the station computer.

GENERAL SPECIFICATIONS

- Feature of Making Many Data Analysis on One Screen
- Station Analysis Dashboard
- Monitoring sells from pump
- Monitoring Instant Status of Tank
- Employee Shift Tracking
- To Changing Price of Pump
- Monitoring Instant Status of Price
- Alert and Warning Tracing
- Instant Tank Filling Warning (Filling started, Filling is over)
- Tank Truck Sale Reports
- Analysis(location of gas stations on map, data consistent or inconsistent, tracking online or offline status)
- Failure Tracking (Tracking of pump, tank, automation failure and also tracking when the failure started and finished)
- Suitable for EPDK 1240 Assize
- Alert Management According to EPDK 1240 Assize Requirement
- Information of Dealers
- Consistent or Inconsistent Data Check via
- Crosstab Query
- Address book (Gas station authority and Emergency Contacts)
- Sales Assistant, Regional Director, Field Manager Analysis and Reports
- Waybill and Waybill Alignment Information
- Define Pump and Fuel Pump Gun
- Tank and Fuel Pump Gun Connections
- Management of Service Password

HOW DOES CENTRAL STATION MANAGEMENT SYSTEM WORK?

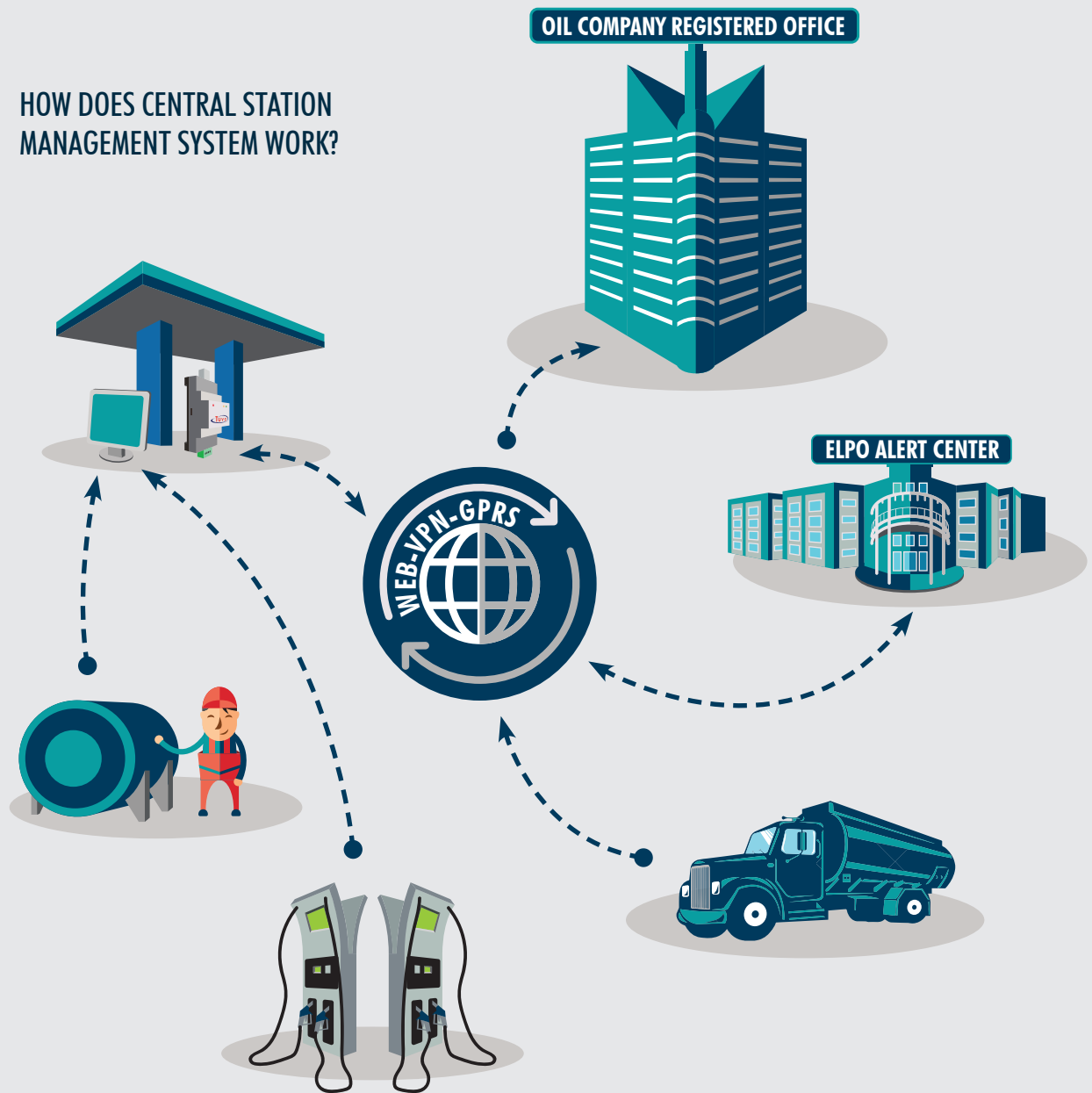

PUMP AUTOMATION SYSTEM

POS Screen View

Pump ID	Fuel Type	RM	LT
01-1-1	Petrol	27.00	12.270
02-2-1	Petrol	4.00	1.818
03-3-1	Petrol	20.00	9.090
04-4-1	Petrol	30.00	13.640
09-5-1	Petrol	20.00	9.090
10-6-1	Petrol	50.00	22.730
11-7-1	Diesel	50.00	22.940
12-8-1	Diesel	10.00	4.590

POS Screen View (Cashier Screen)

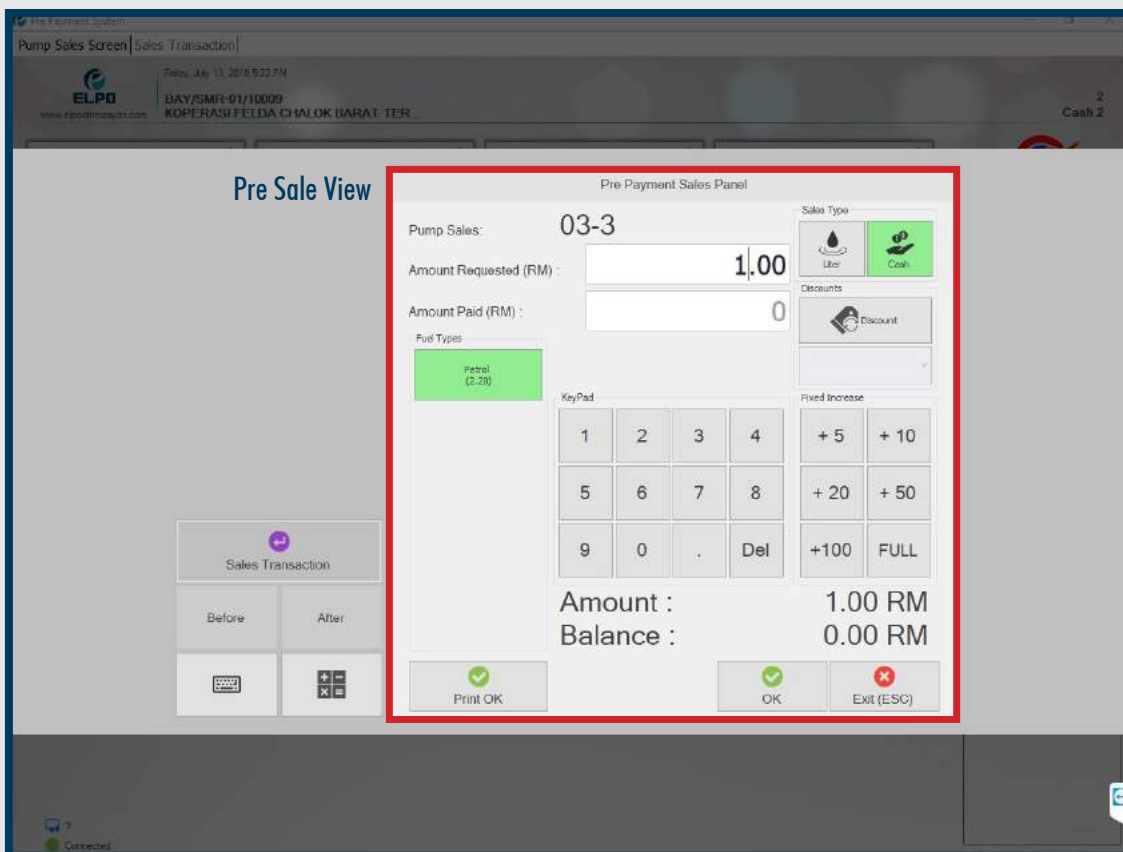

PUMP AUTOMATION SYSTEM

POS Screen View (Cashier Screen)

Field	Value
Pump Sales	11-1
Amount Requested (RM)	60.00
Amount Paid (RM)	0.00
Fuel Types	Diesel (2.15)
Key Pad	1 2 3 4 5 6 7 8 9 0 Del
Fixed Increase	+5 +10 +20 +50 +100 FULL
Amount	60.00 RM
Balance	0.00 RM

POS Sale Transaction View (Authorise Transaction)

Transaction ID	Fuel Type	Amount (RM)	Amount (LT)
01-1-1	Petrol	27.00	12.270
02-2-1	Petrol	0.00	0.000
03-3-1	Petrol	20.00	9.091
04-4-1	Petrol	30.00	13.640
09-5-1	Petrol	20.00	9.090
10-6-1	Petrol	50.00	22.730
11-7-1	Diesel	50.00	22.940
12-8-1	Diesel	10.00	4.590

PUMP AUTOMATION SYSTEM

POS Screen View (Fill-Up Sale Transaction)

Transaction ID	Fuel Type	Amount (RM)	Amount (LT)
01-1-1	Petrol	5.59	2.541
02-2-1	Petrol	4.00	1.820
03-3-1	Petrol	20.00	9.091
04-4-1	Petrol	30.00	13.640
09-5-1	Petrol	20.00	9.090
10-6-1	Petrol	50.00	22.730
11-7-1	Diesel	50.00	22.940
12-8-1	Diesel	10.00	4.590

POS Screen View (Pre Authorise Sale Transaction)

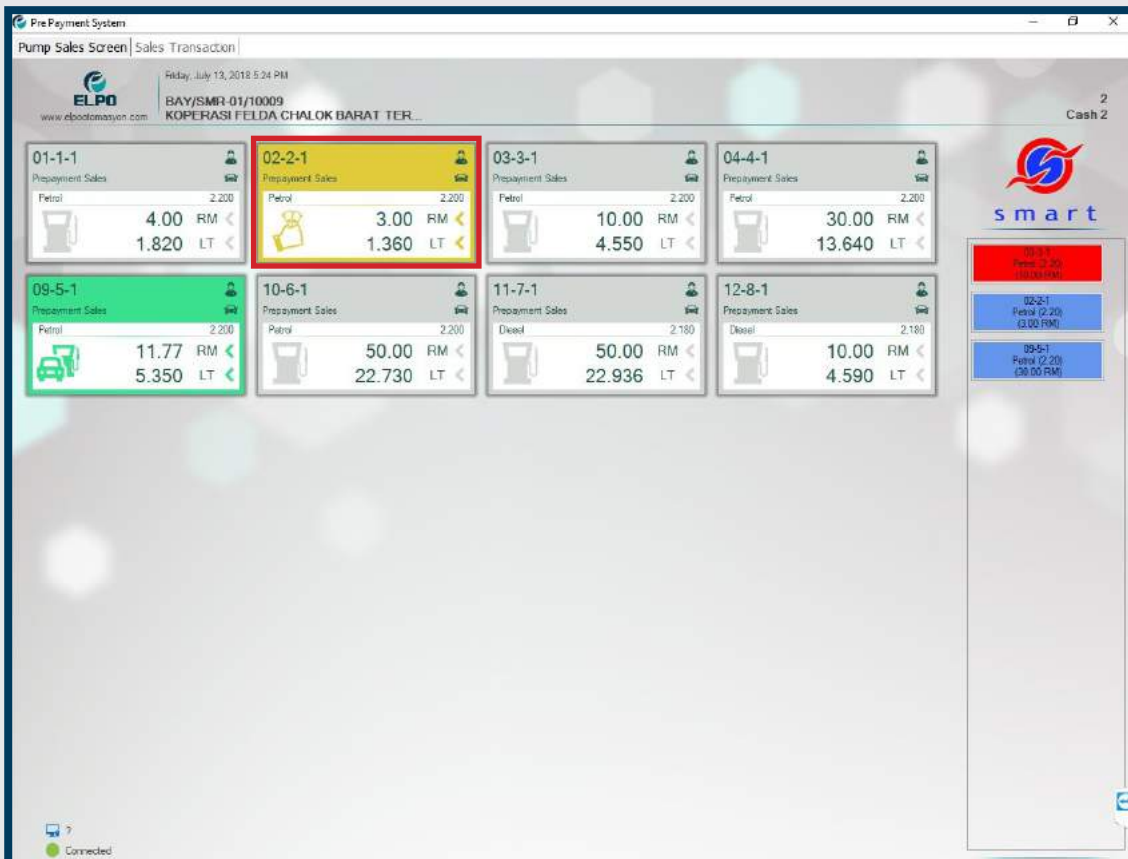

PUMP AUTOMATION SYSTEM

POS Screen View (Waiting Zone Sale Transaction)

ID	Fuel Type	Prepayment (RM)	Total (RM)	Total (LT)
01-1-1	Petrol	7.00	3.180	2.200
02-2-1	Petrol	2.77	1.259	2.200
03-3-1	Petrol	20.00	9.091	2.200
04-4-1	Petrol	30.00	13.640	2.200
09-5-1	Petrol	20.00	9.090	2.200
10-6-1	Petrol	50.00	22.730	2.200
11-7-1	Diesel	50.00	22.940	2.180
12-8-1	Diesel	10.00	4.590	2.180

POS Screen View (Finalise Sale Transaction)

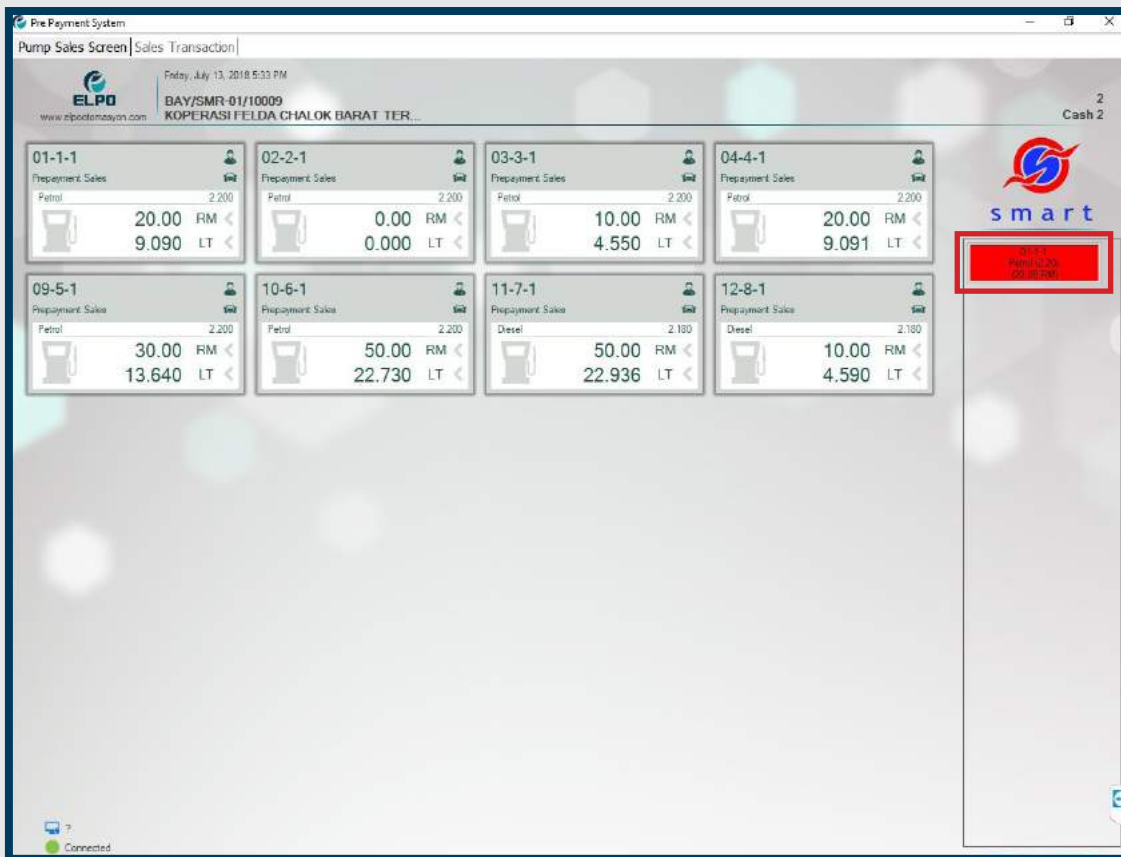

PUMP AUTOMATION SYSTEM

POS Sale Transaction View

Pre Payment System

Pump Sales Screen | Sales Transaction

Search

Start Date: 13/ 7/2018 Finish Date: 13/ 7/2018 Cashier: Shifts: Fuel Name:

12:00:00 AM 11:59:59 PM Search Print

End Sales Report 13/7/2018 12:00:00 AM - 13/7/2018 11:59:59 PM

Drag a column header here to group by that column

No	Date	Cashier	Sales Type	Fuel ...	P...	Unit Price	Total Amount	Total Liter(Lt)	Total B...	Authorize	Discount	Full	Compla...	Print
4930	13.07.2018 07:32:51	Cash 2	Money	Petrol	0...	2,200	30,00	0,00	0,00 0...	No	No	No	No	Print
4929	13.07.2018 07:29:39	Cash 2	Money	Petrol	0...	2,200	3,00	1,36	3,00 0...	Yes	No	No	Yes	Print
4928	13.07.2018 07:22:39	Cash 2	Money	Petrol	0...	2,200	15,00	6,82	15,00 0...	Yes	No	No	Yes	Print
4927	13.07.2018 07:21:04	Cash 2	Money	Petrol	0...	2,200	4,00	1,58	5,48 0...	Yes	No	No	Yes	Print
4926	13.07.2018 07:19:46	Cash 2	Money	Petrol	0...	2,200	30,00	2,88	6,34 3...	Yes	No	No	Yes	Print
4925	13.07.2018 07:09:43	Cash 2	Money	Petrol	0...	2,200	3,00	0,00	0,00 0...	Yes	No	No	Yes	Print
4924	13.07.2018 07:07:56	Cash 2	Money	Petrol	0...	2,200	4,00	1,82	4,00 0...	Yes	No	No	Yes	Print
4923	13.07.2018 07:07:00	Cash 2	Money	Petrol	0...	2,200	4,00	1,82	4,00 0...	Yes	No	No	Yes	Print
4922	13.07.2018 07:03:10	Cash 2	Money	Petrol	0...	2,200	5,00	2,27	5,00 0...	Yes	No	No	Yes	Print
4921	13.07.2018 06:56:42	Cash 2	Money	Petrol	0...	2,200	3,00	1,36	3,00 0...	Yes	No	No	Yes	Print
4920	13.07.2018 06:54:43	Cash 2	Money	Petrol	0...	2,200	5,00	2,27	5,00 0...	Yes	No	No	Yes	Print

RM 85.00 22.18 Lt RM 48.82

POS Sale Transaction View (Select By Date and Cashier)

Pre Payment System
Pump Sales Screen : Sales Transaction

Search

Start Date: 12/ 7/2018 Finish Date: 13/ 7/2018 Cashier: Cash 1 Shifts: Fuel Name:

12:00:00 AM 11:59:59 PM

End Sales Report 12/7/2018 12:00:00 AM - 13/7/2018 11:59:59 PM

Drag a column header to its group by field column

No	Date	Cashier	Sales Type	Fuel ...	P...	Unit Price	Total Amount	Total Liter(Ltr)	Total	S...	Authorize	Discount	Full	Compla...	Print	
4919	12.07.2018 20:55:55	Cash 1	Money	Petrol	0...	2,200	3.00	1.36	3.00	0...	Yes	No	No	Yes	No	
4918	12.07.2018 20:48:07	Cash 1	Money	Petrol	0...	2,200	10.00	0.00	0.00	0...	Yes	No	No	Yes	No	
4917	12.07.2018 20:42:59	Cash 1	Money	Petrol	0...	2,200	10.00	4.55	10.00	0...	Yes	No	No	Yes	No	
4916	12.07.2018 20:41:56	Cash 1	Money	Petrol	0...	2,200	50.00	22.73	50.00	0...	Yes	No	No	Yes	No	
4915	12.07.2018 20:37:11	Cash 1	Money	Petrol	0...	2,200	3.00	1.36	3.00	0...	Yes	No	No	Yes	No	
4914	12.07.2018 20:35:39	Cash 1	Liter	Petrol	0...	2,200	1.00	1.00	1.00	0...	Yes	No	No	Yes	No	
4913	12.07.2018 20:33:57	Cash 1	Money	Petrol	0...	2,200	40.00	18.18	40.00	0...	Yes	No	No	Yes	No	
4912	12.07.2018 20:23:51	Cash 1	Money	Petrol	0...	2,200	4.00	0.00	0.00	0...	Yes	No	No	Yes	No	
4911	12.07.2018 20:21:09	Cash 1	Money	Petrol	0...	2,200	4.00	1.82	4.00	0...	Yes	No	No	Yes	No	
4910	12.07.2018 20:21:00	Cash 1	Money	Petrol	0...	2,200	150.00	34.37	75.61	7...	Yes	No	No	Yes	No	
4909	12.07.2018 20:18:07	Cash 1	Money	Petrol	0...	2,200	50.00	22.73	50.00	0...	Yes	No	No	Yes	No	
4908	12.07.2018 20:15:55	Cash 1	Money	Petrol	0...	2,200	10.00	4.55	10.00	0...	Yes	No	No	Yes	No	
4907	12.07.2018 20:13:40	Cash 1	Money	Petrol	0...	2,200	3.00	1.36	3.00	0...	Yes	No	No	Yes	No	
4906	12.07.2018 20:09:59	Cash 1	Money	Petrol	0...	2,200	5.00	0.00	0.00	0...	Yes	No	No	Yes	No	
4905	12.07.2018 20:04:32	Cash 1	Liter	Petrol	0...	2,200	1.00	1.00	1.00	0...	Yes	No	No	Yes	No	
4904	12.07.2018 20:01:27	Cash 1	Money	Petrol	0...	2,200	40.00	18.18	40.00	0...	Yes	No	No	Yes	No	
4903	12.07.2018 19:54:06	Cash 1	Money	Petrol	0...	2,200	10.00	4.55	10.00	0...	Yes	No	No	Yes	No	
4902	12.07.2018 19:52:05	Cash 1	Money	Petrol	0...	2,200	16.00	7.27	16.00	0...	Yes	No	No	Yes	No	
4901	12.07.2018 19:50:47	Cash 1	Money	Petrol	0...	2,200	6.00	2.73	6.00	0...	Yes	No	No	Yes	No	
4900	12.07.2018 19:42:39	Cash 1	Money	Petrol	0...	2,200	10.00	4.55	10.00	0...	Yes	No	No	Yes	No	
4899	12.07.2018 19:33:13	Cash 1	Money	Petrol	0...	2,200	5.00	0.00	0.00	0...	Yes	No	No	Yes	No	
4898	12.07.2018 19:25:31	Cash 1	Money	Diesel	1...	2,380	15.00	6.88	15.00	0...	Yes	No	No	Yes	No	
4897	12.07.2018 19:20:45	Cash 1	Money	Petrol	0...	2,200	5.00	0.00	0.00	0...	Yes	No	No	Yes	No	
4896	12.07.2018 19:19:38	Cash 1	Money	Petrol	0...	2,200	10.00	0.00	0.00	0...	Yes	No	No	Yes	No	
4895	12.07.2018 19:17:30	Cash 1	Money	Petrol	0...	2,200	5.00	2.27	5.00	0...	Yes	No	No	Yes	No	
4894	12.07.2018 19:11:02	Cash 1	Money	Petrol	0...	2,200	5.00	2.27	5.00	0...	Yes	No	No	Yes	No	
4893	12.07.2018 19:09:01	Cash 1	Money	Petrol	0...	2,200	10.00	4.55	10.00	0...	Yes	No	No	Yes	No	
4892	12.07.2018 19:07:18	Cash 1	Money	Petrol	0...	2,200	3.00	0.00	0.00	0...	Yes	No	No	Yes	No	
4891	12.07.2018 19:04:31	Cash 1	Money	Petrol	0...	2,200	30.00	0.00	0.00	0...	Yes	No	No	Yes	No	
							RM 2,472.00	918.29 Ltr	RM 2,009.95							

PUMP AUTOMATION SYSTEM

POS Sale Transaction View (Select By Date and Product Name)

Pre Payment System

ump Sales Screen Sales Transaction

Search

Start Date: 12/ 7/2018 Finish Date: 13/ 7/2018 Cashier: Cash 1 Shifts: Fuel Name: Diesel

End Sales Report 12/7/2018 12:00:00 AM - 13/7/2018 11:59:59 PM

No	Date	Cashier	Sales Type	Fuel ...	P...	Unit Price	Total Amount	Total Liter(Lt)	Total B...	Authorize	Discount	Full	Compla...	Print
4898	2.07.2018 19:25:31	Cash 1	Money	Diesel	1...	2.180	15.00	6.88	15.00 0...	Yes	No	No	Yes	No
4847	2.07.2018 15:52:48	Cash 1	Money	Diesel	1...	2.180	100.00	19.06	-41.55 5...	Yes	No	No	Yes	No
4846	2.07.2018 15:51:06	Cash 1	Money	Diesel	1...	2.180	100.00	45.87	100.00 0...	Yes	No	No	Yes	No
4845	2.07.2018 15:36:27	Cash 1	Money	Diesel	1...	2.180	20.00	9.17	20.00 0...	Yes	No	No	Yes	No
4804	2.07.2018 11:28:18	Cash 1	Money	Diesel	1...	2.180	5.00	2.29	5.00 0...	Yes	No	No	Yes	No
4784	2.07.2018 09:53:43	Cash 1	Money	Diesel	1...	2.180	200.00	91.74	200.00 0...	Yes	No	No	Yes	No
4775	2.07.2018 09:11:49	Cash 1	Money	Diesel	1...	2.180	50.00	22.94	50.00 0...	Yes	No	No	Yes	No
4773	2.07.2018 09:09:53	Cash 1	Money	Diesel	1...	2.180	50.00	22.94	50.00 0...	Yes	No	No	Yes	No
4748	2.07.2018 07:52:36	Cash 1	Money	Diesel	1...	2.180	4.00	1.84	4.00 0...	Yes	No	No	Yes	No

RM 544.00 222.73 Ltr RM 485.55

POS Sale Transaction View (Select By Date, Product Name & Shift)

Pre Payment System

Pump Sales Screen Sales Transaction

Search

Start Date: 12/ 7/2018 Finish Date: 13/ 7/2018 Cashier: Cash 1 Shifts: Vardiya 1 Fuel Name: Petrol

12:00:00 AM 11:59:59 PM Search Print

End Sales Report 12/7/2018 12:00:00 AM - 13/7/2018 11:59:59 PM

Drag a column header here to group by that column

No	Date	Cashier	Sales Type	Fuel ...	P...	Unit Price	Total Amount	Total Liter(Ltr)	Total	S...	Authorize	Discount	Full	Compla...	Print
4919	12.07.2018 20:55:55	Cash 1	Money	Petrol	0...	2,200	3.00	1.36	3.00	0...	Yes	No	No	Yes	No
4918	12.07.2018 20:48:07	Cash 1	Money	Petrol	0...	2,200	10.00	0.00	0.00	0...	Yes	No	No	Yes	No
4917	12.07.2018 20:42:59	Cash 1	Money	Petrol	0...	2,200	10.00	4.55	10.00	0...	Yes	No	No	Yes	No
4916	12.07.2018 20:41:56	Cash 1	Money	Petrol	0...	2,200	50.00	22.73	50.00	0...	Yes	No	No	Yes	No
4915	12.07.2018 20:37:11	Cash 1	Money	Petrol	0...	2,200	3.00	1.36	3.00	0...	Yes	No	No	Yes	No
4914	12.07.2018 20:35:39	Cash 1	Liter	Petrol	0...	2,200	1.00	1.00	1.00	0...	Yes	No	No	Yes	No
4913	12.07.2018 20:33:57	Cash 1	Money	Petrol	0...	2,200	40.00	18.18	40.00	0...	Yes	No	No	Yes	No
4912	12.07.2018 20:23:31	Cash 1	Money	Petrol	0...	2,200	4.00	0.00	0.00	0...	Yes	No	No	Yes	No
4911	12.07.2018 20:21:09	Cash 1	Money	Petrol	0...	2,200	4.00	1.82	4.00	0...	Yes	No	No	Yes	No
4910	12.07.2018 20:21:00	Cash 1	Money	Petrol	0...	2,200	150.00	34.37	75.61	7...	Yes	No	No	Yes	No
4909	12.07.2018 20:18:07	Cash 1	Money	Petrol	0...	2,200	50.00	22.73	50.00	0...	Yes	No	No	Yes	No
4908	12.07.2018 20:15:55	Cash 1	Money	Petrol	0...	2,200	10.00	4.55	10.00	0...	Yes	No	No	Yes	No
4907	12.07.2018 20:13:40	Cash 1	Money	Petrol	0...	2,200	3.00	1.36	3.00	0...	Yes	No	No	Yes	No
4906	12.07.2018 20:05:59	Cash 1	Money	Petrol	0...	2,200	5.00	0.00	0.00	0...	Yes	No	No	Yes	No
4905	12.07.2018 20:04:32	Cash 1	Liter	Petrol	0...	2,200	1.00	1.00	1.00	0...	Yes	No	No	Yes	No
4904	12.07.2018 20:01:27	Cash 1	Money	Petrol	0...	2,200	40.00	18.18	40.00	0...	Yes	No	No	Yes	No
4903	12.07.2018 19:54:06	Cash 1	Money	Petrol	0...	2,200	10.00	4.55	10.00	0...	Yes	No	No	Yes	No
4902	12.07.2018 19:52:05	Cash 1	Money	Petrol	0...	2,200	16.00	7.27	16.00	0...	Yes	No	No	Yes	No
4901	12.07.2018 19:50:47	Cash 1	Money	Petrol	0...	2,200	6.00	2.73	6.00	0...	Yes	No	No	Yes	No
4900	12.07.2018 19:42:39	Cash 1	Money	Petrol	0...	2,200	10.00	4.55	10.00	0...	Yes	No	No	Yes	No
4899	12.07.2018 19:33:13	Cash 1	Money	Petrol	0...	2,200	5.00	0.00	0.00	0...	Yes	No	No	Yes	No
4897	12.07.2018 19:20:45	Cash 1	Money	Petrol	0...	2,200	5.00	0.00	0.00	0...	Yes	No	No	Yes	No
4896	12.07.2018 19:19:38	Cash 1	Money	Petrol	0...	2,200	10.00	0.00	0.00	0...	Yes	No	No	Yes	No
4895	12.07.2018 19:17:10	Cash 1	Money	Petrol	0...	2,200	5.00	2.27	5.00	0...	Yes	No	No	Yes	No
4894	12.07.2018 19:11:02	Cash 1	Money	Petrol	0...	2,200	5.00	2.27	5.00	0...	Yes	No	No	Yes	No
4893	12.07.2018 19:09:01	Cash 1	Money	Petrol	0...	2,200	10.00	4.55	10.00	0...	Yes	No	No	Yes	No
4892	12.07.2018 19:07:18	Cash 1	Money	Petrol	0...	2,200	3.00	0.00	0.00	0...	Yes	No	No	Yes	No
4891	12.07.2018 19:04:31	Cash 1	Money	Petrol	0...	2,200	30.00	0.00	0.00	0...	Yes	No	No	Yes	No
4890	12.07.2018 18:57:43	Cash 1	Money	Petrol	0...	2,200	30.00	0.00	0.00	0...	Yes	No	No	Yes	No
							RM 1,928.00	695.56 Ltr	RM 1,524.43						

MAIN STATION MANAGEMENT DASHBOARD

Back Office System View (Pump Watch)

The dashboard interface includes the following elements:

- Header:** Malaysian flag, date and time (Friday, July 13, 2018 5:05 PM), and navigation icons (Restart, Information, Refresh, Login, Close).
- Station Information:** ELPO logo, Station name, License Status: Full, Data: V, App: V.
- Smart System:** smart logo, DA6/SMR L-I/L0001, SMARTOIL.
- Operational Modules:** Pump Watch, Pump Reports, Tank Watch, Tank Reports, Shift Watch, Shift Reports.
- Alerts:** Failures (7 New Failure), Alarms (7 New Notify).
- System Tools:** Web Browser, Messages (7 New Messages).
- Publicity & Pricing:** News, Publicity, Unit Prices (Petrol RM 2.20, Price Change).
- System Status:** MSSQL: Running - DATABASE: On, Server ?, Internet On, Session Closed, VPN Not Found, 1280 x 984.
- Contact Info:** 0850 532 0 724, 0549 239 0 239.

MAIN STATION MANAGEMENT DASHBOARD

Back Office System View (Pump Watch)

The dashboard displays the following information:

- Header:** Today: Friday, July 13, 2018 5:05 PM. Action buttons: Restart, Information, Refresh, Login, Close.
- Left Column:**
 - ELPO Station License Status: Full. Data: V, App: V.
 - smart DAĞ/SNR L-1/10001 SMARTOIL.
 - BAY/PMR-01/10009 KOPERASI FELDA CH...RENGGANU BERHAD.
- Center Grid (Pump Watch highlighted):**
 - Pump Watch (blue icon)
 - Pump Reports (red icon)
 - Tank Watch (orange icon)
 - Tank Reports (green icon)
 - Shift Watch (dark blue icon)
 - Shift Reports (red icon)
- Right Column:**
 - Failures: Fault Content Will Take Place Here. 7 New Failure.
 - Alarms: Alarm Content Will Take Place Here. 7 New Notify.
 - Web Browser: WWW.
 - Messages: 7 New Messages.
 - News
 - Publicity
 - Unit Prices: Petrol RM 2.20. > Price Change.
- Bottom Status Bar:**
 - MSSQL: Running - DATABASE: On
 - Server ?
 - Internet On: 1280 x 584
 - VPN Not Found
 - Session Closed
 - Contact: 0850 532 0 724, 0549 239 0 239

Back Office System View (Pump Watch)

- Pump Status Cards:** A grid of cards showing the status of various pumps. Each card includes the pump ID, the type of fuel (Petrol or Diesel), the current price per unit (RM/LT), and the total amount sold (RM/LT).
- Unit Prices Table:** A table showing the current unit prices for Petrol and Diesel.
- Last Pump Sales Table:** A table showing the last sales for each pump, including the plate number and the amount sold.

Unit Prices	
Fuel Name	Unit Price
Petrol	2.200
Diesel	2.180

Last Pump Sales	
Plate	Amount
Manuel	30.00
Manuel	3.00
Manuel	10.00
Manuel	6.00
Manuel	4.00
Manuel	20.00
Manuel	5.00
Manuel	3.00
Manuel	7.00
Manuel	4.00

Pump ID	Fuel	Unit Price (RM/LT)	Total Sold (RM/LT)
01-1-1	Petrol	2.2	4.00 RM / 1.820 LT
02-2-1	Petrol	2.2	3.00 RM / 1.364 LT
03-3-1	Petrol	2.2	10.00 RM / 4.550 LT
04-4-1	Petrol	2.2	30.00 RM / 13.640 LT
09-5-1	Petrol	2.2	30.00 RM / 13.640 LT
10-6-1	Petrol	2.2	50.00 RM / 22.730 LT
11-7-1	Diesel	2.18	50.00 RM / 22.936 LT
12-8-1	Diesel	2.18	10.00 RM / 4.590 LT

MAIN STATION MANAGEMENT DASHBOARD

Back Office System View (Pump Report)

The dashboard displays the following components:

- System Information:** Today: Friday, July 13, 2018 5:05 PM. Includes icons for Restart, Information, Refresh, Login, and Close.
- Station Details:**
 - ELPO:** Istasyon License Status: Full. Data: V, App: V.
 - smart:** DA6/SMR L-1/L0001 SMARTOIL.
 - BAY/SMR-01/10009:** KOPERASI PELDA CH., RENGGANI BERHAD.
- Operational Modules:**
 - Pump Watch:** (Blue icon)
 - Pump Reports:** (Red icon, highlighted with a red border)
 - Tank Watch:** (Orange icon)
 - Tank Reports:** (Green icon)
 - Shift Watch:** (Dark Blue icon)
 - Shift Reports:** (Red icon)
- Alerts and Notifications:**
 - Failures:** 7 New Failure. Fault Content Will Take Place Here.
 - Alarms:** 7 New Notify. Alarm Content Will Take Place Here.
 - Messages:** 7 New Messages.
- Other Modules:** News, Publicity, Unit Prices (Petrol RM 2.20, Price Change), Staff.

System Status Bar: MSSQL: Running - DATABASE: On, Server: ?, Internet: On, Session: Closed, VPN: Not Found, 1280 x 984. Contact numbers: 0850 532 0 724, 0549 239 0 239.

Back Office System View (Pump Report – Sales Report)

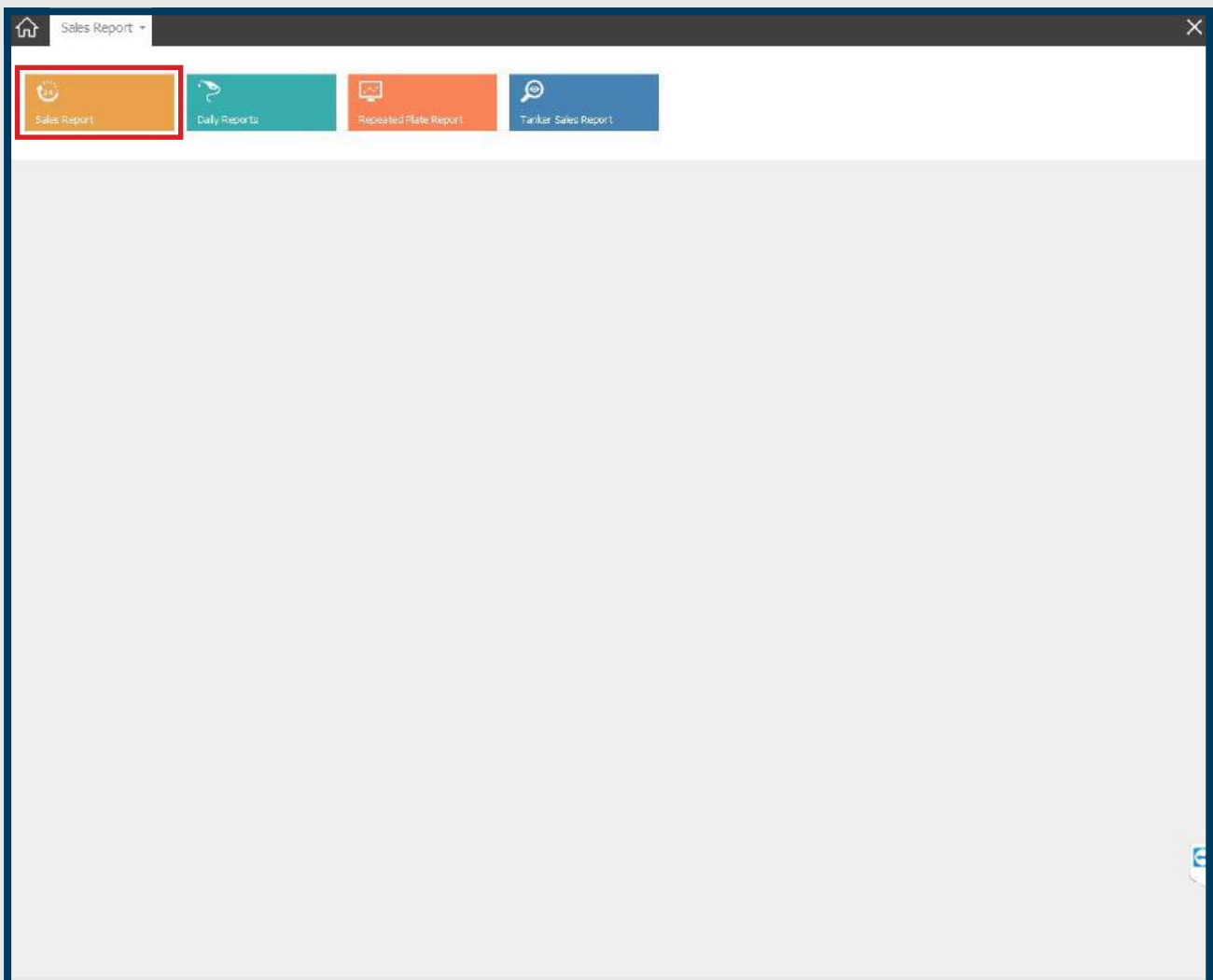

MAIN STATION MANAGEMENT DASHBOARD

Back Office System View (Pump Report Sales Report – Personnel Based Sales)

REFERENCE

Days Report: 13/ 7/2018

Personnel-based sales (2) Fuel-based sales (2) Nozzle Based sales (7) Payment Based sales (1)

Personnel-based sales (2) This Report 13/7/2018 Data

Date	Staff Name	Fuel Name	Pay Type	Plate	Unit Price	Total Liter	Total Amount	Customer Name
13.07.2018 17:47:07	Cash 2	Petrol	Nakit	Manuel	RM 2,200	2.27	RM 5.00	
13.07.2018 17:43:58	Cash 2	Petrol	Nakit	Manuel	RM 2,200	4.55	RM 10.00	
13.07.2018 17:39:58	Cash 2	Petrol	Nakit	Manuel	RM 2,200	2.29	RM 5.04	
13.07.2018 17:34:25	Cash 2	Petrol	Nakit	Manuel	RM 2,200	1.36	RM 3.00	
13.07.2018 17:33:04	Cash 2	Petrol	Nakit	Manuel	RM 2,200	9.09	RM 20.00	
13.07.2018 17:31:20	Cash 2	Petrol	Nakit	Manuel	RM 2,200	9.09	RM 20.00	
13.07.2018 17:25:07	Cash 2	Petrol	Nakit	Manuel	RM 2,200	13.64	RM 30.00	
13.07.2018 17:24:33	Cash 2	Petrol	Nakit	Manuel	RM 2,200	1.36	RM 3.00	
13.07.2018 17:24:26	Cash 2	Petrol	Nakit	Manuel	RM 2,200	4.55	RM 10.00	
13.07.2018 17:19:09	Cash 2	Petrol	Nakit	Manuel	RM 2,200	2.73	RM 6.00	
13.07.2018 17:18:49	Cash 2	Petrol	Nakit	Manuel	RM 2,200	1.82	RM 4.00	
13.07.2018 17:10:52	Cash 2	Petrol	Nakit	Manuel	RM 2,200	9.09	RM 20.00	
13.07.2018 17:00:51	Cash 2	Petrol	Nakit	Manuel	RM 2,200	2.27	RM 5.00	
13.07.2018 16:59:09	Cash 2	Petrol	Nakit	Manuel	RM 2,200	1.36	RM 3.00	
13.07.2018 16:58:25	Cash 2	Petrol	Nakit	Manuel	RM 2,200	3.18	RM 7.00	
13.07.2018 16:56:54	Cash 2	Petrol	Nakit	Manuel	RM 2,200	1.82	RM 4.00	
13.07.2018 16:53:06	Cash 2	Petrol	Nakit	Manuel	RM 2,200	2.27	RM 5.00	
13.07.2018 16:34:10	Cash 2	Petrol	Nakit	Manuel	RM 2,200	9.09	RM 20.00	
13.07.2018 16:25:48	Cash 2	Petrol	Nakit	Manuel	RM 2,200	12.27	RM 27.00	
13.07.2018 16:19:26	Cash 2	Petrol	Nakit	Manuel	RM 2,200	13.64	RM 30.00	
13.07.2018 16:12:37	Cash 2	Petrol	Nakit	Manuel	RM 2,200	9.09	RM 20.00	
13.07.2018 16:04:00	Cash 2	Petrol	Nakit	Manuel	RM 2,200	1.36	RM 3.00	
13.07.2018 16:01:49	Cash 2	Petrol	Nakit	Manuel	RM 2,200	2.27	RM 5.00	
13.07.2018 15:57:59	Cash 2	Diesel	Nakit	Manuel	RM 2,180	22.94	RM 50.00	
13.07.2018 15:44:48	Cash 2	Petrol	Nakit	Manuel	RM 2,200	1.36	RM 3.00	
13.07.2018 15:41:16	Cash 2	Petrol	Nakit	Manuel	RM 2,200	2.27	RM 5.00	
13.07.2018 15:34:42	Cash 2	Petrol	Nakit	Manuel	RM 2,200	6.82	RM 15.00	
13.07.2018 15:27:22	Cash 2	Petrol	Nakit	Manuel	RM 2,200	1.36	RM 3.00	
13.07.2018 15:19:39	Cash 2	Petrol	Nakit	Manuel	RM 2,200	2.27	RM 5.00	
13.07.2018 15:18:36	Cash 2	Petrol	Nakit	Manuel	RM 2,200	1.82	RM 4.00	
13.07.2018 15:15:04	Cash 2	Petrol	Nakit	Manuel	RM 2,200	1.00	RM 2.20	
13.07.2018 15:10:30	Cash 2	Petrol	Nakit	Manuel	RM 2,200	18.18	RM 40.00	
13.07.2018 15:06:38	Cash 2	Petrol	Nakit	Manuel	RM 2,200	1.36	RM 3.00	
13.07.2018 15:01:10	Cash 2	Petrol	Nakit	Manuel	RM 2,200	22.73	RM 50.00	

124 Pcs 704.090 RM 1,547.560

Back Office System View (Pump Report Sales Report – Fuel Based Sales)

Sales Report > Days Report

Days Report

Search Criteria

Selected Date: 13/ 7/2018

Personnel-based sales (2) **Fuel-based sales (2)** Nozzle Based sales (7) Payment Based sales (1)

Reference

Date	Pay Type	Flote	Unit Price	Total Liter	Total Amount
Fuel Name: Diesel Total: 77.080 Lt, RM 168.000, 5 Pcs, Toplam: 77.08 Lt, RM 168.00, 5 Adet					
13.07.2018 15:57:59	Nakit	Manuel	RM 2.180	22.94	RM 50.00
13.07.2018 11:50:42	Nakit	Manuel	RM 2.180	4.59	RM 10.00
13.07.2018 09:55:47	Nakit	Manuel	RM 2.180	22.94	RM 50.00
13.07.2018 09:54:16	Nakit	Manuel	RM 2.180	3.67	RM 8.00
13.07.2018 09:51:47	Nakit	Manuel	RM 2.180	22.94	RM 50.00
Fuel Name: Petrol Total: 703.460 Lt, RM 1,547.760, 131 Pcs, Toplam: 703.46 Lt, RM 1,547.76, 131 Adet					
13.07.2018 18:51:17	Nakit	Manuel	RM 2.200	1.00	RM 2.20
13.07.2018 18:48:05	Nakit	Manuel	RM 2.200	1.82	RM 4.00
13.07.2018 18:43:51	Nakit	Manuel	RM 2.200	9.09	RM 20.00
13.07.2018 18:39:38	Nakit	Manuel	RM 2.200	1.36	RM 3.00
13.07.2018 18:34:39	Nakit	Manuel	RM 2.200	22.73	RM 50.00
13.07.2018 18:29:26	Nakit	Manuel	RM 2.200	2.27	RM 5.00
13.07.2018 18:24:38	Nakit	Manuel	RM 2.200	4.55	RM 10.00
13.07.2018 18:20:57	Nakit	Manuel	RM 2.200	2.27	RM 5.00
13.07.2018 18:15:43	Nakit	Manuel	RM 2.200	2.27	RM 5.00
13.07.2018 18:06:43	Nakit	Manuel	RM 2.200	9.09	RM 20.00
13.07.2018 17:57:36	Nakit	Manuel	RM 2.200	1.82	RM 4.00
13.07.2018 17:53:31	Nakit	Manuel	RM 2.200	18.18	RM 40.00
13.07.2018 17:47:07	Nakit	Manuel	RM 2.200	2.27	RM 5.00
13.07.2018 17:43:58	Nakit	Manuel	RM 2.200	4.55	RM 10.00
13.07.2018 17:39:59	Nakit	Manuel	RM 2.200	2.29	RM 5.04
13.07.2018 17:34:25	Nakit	Manuel	RM 2.200	1.36	RM 3.00
13.07.2018 17:33:04	Nakit	Manuel	RM 2.200	9.09	RM 20.00
13.07.2018 17:31:20	Nakit	Manuel	RM 2.200	9.09	RM 20.00
13.07.2018 17:25:07	Nakit	Manuel	RM 2.200	13.64	RM 30.00
13.07.2018 17:24:33	Nakit	Manuel	RM 2.200	1.36	RM 3.00
13.07.2018 17:24:26	Nakit	Manuel	RM 2.200	4.55	RM 10.00
13.07.2018 17:19:09	Nakit	Manuel	RM 2.200	2.73	RM 6.00
13.07.2018 17:15:49	Nakit	Manuel	RM 2.200	1.82	RM 4.00
13.07.2018 17:10:52	Nakit	Manuel	RM 2.200	9.09	RM 20.00
13.07.2018 17:00:51	Nakit	Manuel	RM 2.200	2.27	RM 5.00
13.07.2018 16:59:04	Nakit	Manuel	RM 2.200	1.36	RM 3.00
13.07.2018 16:58:25	Nakit	Manuel	RM 2.200	3.18	RM 7.00
136 Pcs				780.540	RM 1,715.760

MAIN STATION MANAGEMENT DASHBOARD

Back Office System View (Pump Report - Sales Report - Nozzle Based Sales)

Sales Report → Days Report

Days Report

Search Criteria

Selected Date: 13/ 7/2018

Personnel-based sales (2) Fuel-based sales (2) **Nozzle Based sales (7)** Payment Based sales (1)

Reference

Pump-Nozzle No. 01-1 Total: 233.860 Lt, RM 514.580, 43 Pcs. Toplam: 233.86 Lt, RM 514.58, 43 Adet

Date	Fuel Name	Pay Type	Piale	Unit Price	Total Liter	Total Amount
13.07.2018 17:49:53	Petrol	Nakit	Manuel	RM 2.200	4.53	RM 10.00
13.07.2018 17:34:25	Petrol	Nakit	Manuel	RM 2.200	1.36	RM 3.00
13.07.2018 17:33:04	Petrol	Nakit	Manuel	RM 2.200	9.09	RM 20.00
13.07.2018 17:15:49	Petrol	Nakit	Manuel	RM 2.200	1.82	RM 4.00
13.07.2018 17:00:51	Petrol	Nakit	Manuel	RM 2.200	2.27	RM 5.00
13.07.2018 16:58:25	Petrol	Nakit	Manuel	RM 2.200	3.18	RM 7.00
13.07.2018 16:25:48	Petrol	Nakit	Manuel	RM 2.200	12.27	RM 27.00
13.07.2018 16:12:37	Petrol	Nakit	Manuel	RM 2.200	9.09	RM 20.00
13.07.2018 16:01:49	Petrol	Nakit	Manuel	RM 2.200	2.27	RM 5.00
13.07.2018 15:44:48	Petrol	Nakit	Manuel	RM 2.200	1.36	RM 3.00
13.07.2018 15:16:36	Petrol	Nakit	Manuel	RM 2.200	1.82	RM 4.00
13.07.2018 15:06:38	Petrol	Nakit	Manuel	RM 2.200	1.36	RM 3.00
13.07.2018 14:49:55	Petrol	Nakit	Manuel	RM 2.200	13.64	RM 30.00
13.07.2018 14:30:55	Petrol	Nakit	Manuel	RM 2.200	1.83	RM 4.03
13.07.2018 14:28:25	Petrol	Nakit	Manuel	RM 2.200	2.27	RM 5.00
13.07.2018 13:35:09	Petrol	Nakit	Manuel	RM 2.200	1.82	RM 4.00
13.07.2018 12:50:33	Petrol	Nakit	Manuel	RM 2.200	1.36	RM 3.00
13.07.2018 12:44:16	Petrol	Nakit	Manuel	RM 2.200	2.27	RM 5.00
13.07.2018 12:24:40	Petrol	Nakit	Manuel	RM 2.200	4.55	RM 10.00
13.07.2018 12:03:57	Petrol	Nakit	Manuel	RM 2.200	13.64	RM 30.00
13.07.2018 11:58:17	Petrol	Nakit	Manuel	RM 2.200	38.18	RM 84.00
13.07.2018 11:30:32	Petrol	Nakit	Manuel	RM 2.200	1.36	RM 3.00
13.07.2018 11:11:25	Petrol	Nakit	Manuel	RM 2.200	2.27	RM 5.00
13.07.2018 11:02:54	Petrol	Nakit	Manuel	RM 2.200	9.09	RM 20.00
13.07.2018 10:51:30	Petrol	Nakit	Manuel	RM 2.200	6.82	RM 15.00
13.07.2018 10:42:02	Petrol	Nakit	Manuel	RM 2.200	2.27	RM 5.00
13.07.2018 10:16:50	Petrol	Nakit	Manuel	RM 2.200	1.36	RM 3.00
13.07.2018 09:47:03	Petrol	Nakit	Manuel	RM 2.200	2.27	RM 5.00
13.07.2018 09:42:07	Petrol	Nakit	Manuel	RM 2.200	2.73	RM 6.01
13.07.2018 09:38:22	Petrol	Nakit	Manuel	RM 2.200	1.36	RM 3.00
13.07.2018 09:34:35	Petrol	Nakit	Manuel	RM 2.200	9.09	RM 20.00
13.07.2018 09:26:15	Petrol	Nakit	Manuel	RM 2.200	2.27	RM 5.00
13.07.2018 09:16:38	Petrol	Nakit	Manuel	RM 2.200	13.64	RM 30.00

124 Pcs 704.090 RM 1,547.960

Back Office System View (Pump Report Sales Report – Fuel Based Sales)

Sales Report → Days Report

Days Report: x

Search Criteria

Selected Date: 13/ 7/2018

Buttons: Previous Day, Next Day, Print List, Print

Personnel-based sales (2) | Fuel-based sales (2) | Nozzle Based sales (7) | **Payment Based sales (1)**

Payment Based sales (1) This Report 13/7/2018 Data

Pay Type: Nakil

Summary: Total: 704.090 Lt, RM 1,547,560, 124 Pcs, Toplems: 704.09 Lt, RM 1,547.56, 124 Adct

Date	Fuel Name	Plate	Unit Price	Total Liter	Total Amount
13.07.2018 17:41:07	Petrol	Manuel	RM 2.200	2.27	RM 5.00
13.07.2018 17:43:58	Petrol	Manuel	RM 2.200	4.55	RM 10.00
13.07.2018 17:39:58	Petrol	Manuel	RM 2.200	2.29	RM 5.04
13.07.2018 17:34:25	Petrol	Manuel	RM 2.200	1.36	RM 3.00
13.07.2018 17:33:04	Petrol	Manuel	RM 2.200	9.09	RM 20.00
13.07.2018 17:31:20	Petrol	Manuel	RM 2.200	9.09	RM 20.00
13.07.2018 17:25:07	Petrol	Manuel	RM 2.200	13.64	RM 30.00
13.07.2018 17:24:33	Petrol	Manuel	RM 2.200	1.36	RM 3.00
13.07.2018 17:24:26	Petrol	Manuel	RM 2.200	4.55	RM 10.00
13.07.2018 17:19:06	Petrol	Manuel	RM 2.200	2.73	RM 6.00
13.07.2018 17:15:49	Petrol	Manuel	RM 2.200	1.82	RM 4.00
13.07.2018 17:10:52	Petrol	Manuel	RM 2.200	9.09	RM 20.00
13.07.2018 17:00:51	Petrol	Manuel	RM 2.200	2.27	RM 5.00
13.07.2018 16:59:04	Petrol	Manuel	RM 2.200	1.36	RM 3.00
13.07.2018 16:58:25	Petrol	Manuel	RM 2.200	3.18	RM 7.00
13.07.2018 16:56:54	Petrol	Manuel	RM 2.200	1.82	RM 4.00
13.07.2018 16:53:06	Petrol	Manuel	RM 2.200	2.27	RM 5.00
13.07.2018 16:31:10	Petrol	Manuel	RM 2.200	9.09	RM 20.00
13.07.2018 16:25:48	Petrol	Manuel	RM 2.200	12.27	RM 27.00
13.07.2018 16:19:26	Petrol	Manuel	RM 2.200	13.64	RM 30.00
13.07.2018 16:12:37	Petrol	Manuel	RM 2.200	9.09	RM 20.00
13.07.2018 16:04:00	Petrol	Manuel	RM 2.200	1.36	RM 3.00
13.07.2018 16:01:49	Petrol	Manuel	RM 2.200	2.27	RM 5.00
13.07.2018 15:57:59	Diesel	Manuel	RM 2.180	22.94	RM 50.00
13.07.2018 15:44:48	Petrol	Manuel	RM 2.200	1.36	RM 3.00
13.07.2018 15:41:16	Petrol	Manuel	RM 2.200	2.27	RM 5.00
13.07.2018 15:34:42	Petrol	Manuel	RM 2.200	6.82	RM 15.00
13.07.2018 15:27:22	Petrol	Manuel	RM 2.200	1.36	RM 3.00
13.07.2018 15:19:34	Petrol	Manuel	RM 2.200	2.27	RM 5.00
13.07.2018 15:16:36	Petrol	Manuel	RM 2.200	1.82	RM 4.00
13.07.2018 15:15:04	Petrol	Manuel	RM 2.200	1.00	RM 2.20
13.07.2018 15:10:30	Petrol	Manuel	RM 2.200	18.18	RM 40.00
13.07.2018 15:06:38	Petrol	Manuel	RM 2.200	1.36	RM 3.00
				704.090	RM 1,547.560

124 Pcs

MAIN STATION MANAGEMENT DASHBOARD

Back Office System View (Pump Report – Daily Reports)

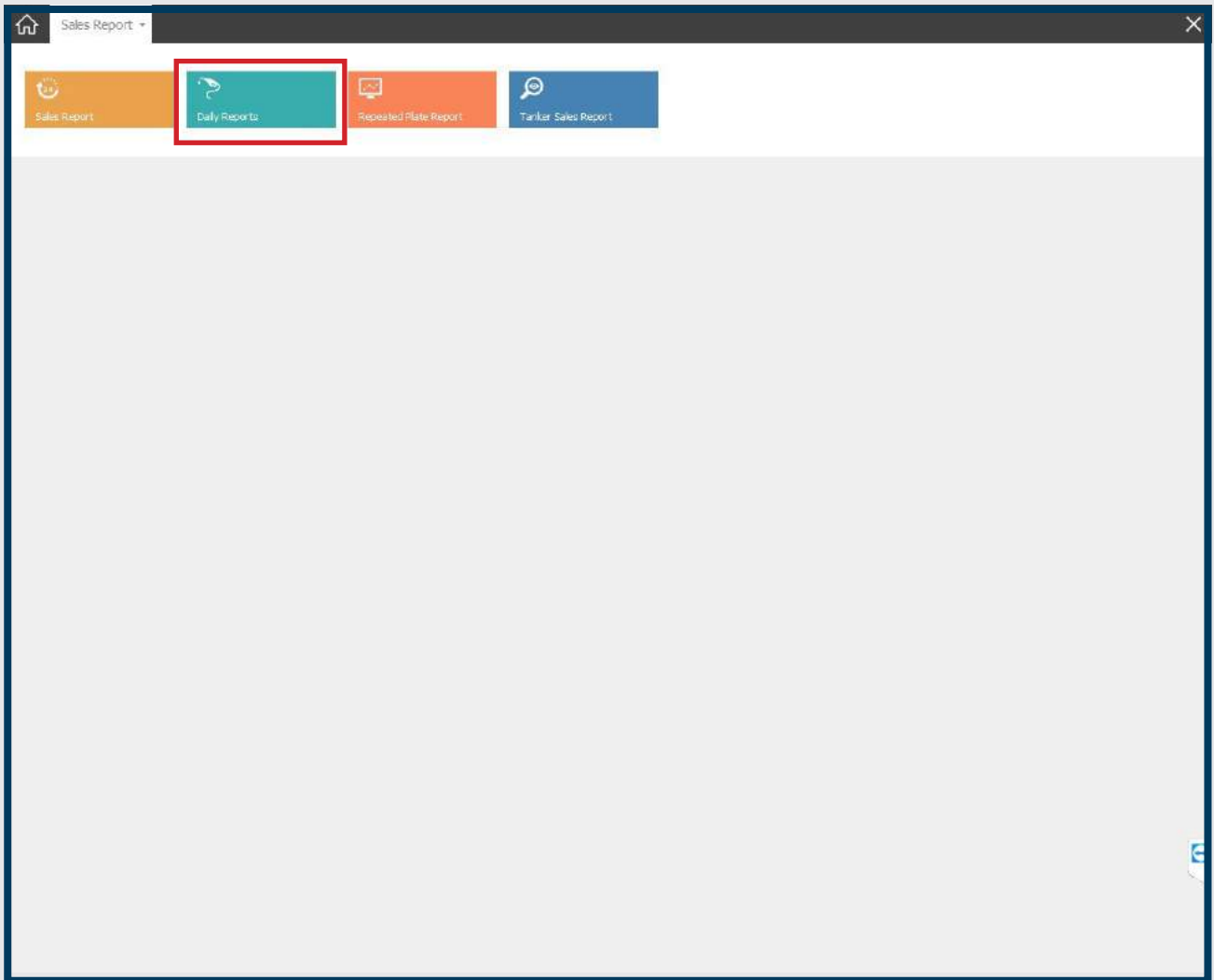

Back Office System View (Pump Report – Sales Report – Fuel Based Sales – By All)

Sales Report - Sales Report

Search Criteria

Start Date: 13/ 7/2018 End Date: 13/ 7/2018

00:00:00 23:59:59

Tank: All Staff: All

Nozzle Count: 0 Fuel Name: All Plate: Plate

Search Print List Print

Pump Sales(138) This Report 13/7/2018 00:00:00 with 13/7/2018 23:59:59 Between

Drag The Column header To Group In The Field.

Reference

Date	Tank Code	Pump Island	Face Number	Nozzle No.	Payment	Sales T	Payment	Staff No...	Fuel Name	Plate	Kilometers	Unit Price	Liter	Amount	Kart Sctg...	Km2
13.07.2018 18:5...	01	Pump1	02		1 Nakit	Normal		Cash 2	Petrol	Manual	0	RM 2.200	1,360	RM 3,000	Normal	0.00
13.07.2018 18:5...	01	Pump1	02		1 Nakit	Normal		Cash 2	Petrol	Manual	0	RM 2.200	2,270	RM 5,000	Normal	0.00
13.07.2018 18:5...	01	Pump1	01		1 Nakit	Normal		Cash 2	Petrol	Manual	0	RM 2.200	1,000	RM 2,200	Normal	0.00
13.07.2018 18:4...	01	Pump1	01		1 Nakit	Normal		Cash 2	Petrol	Manual	0	RM 2.200	1,820	RM 4,000	Normal	0.00
13.07.2018 18:4...	01	Pump1	04		1 Nakit	Normal		Cash 2	Petrol	Manual	0	RM 2.200	9,090	RM 20,000	Normal	0.00
13.07.2018 18:3...	01	Pump1	02		1 Nakit	Normal		Cash 2	Petrol	Manual	0	RM 2.200	1,360	RM 3,000	Normal	0.00
13.07.2018 18:3...	01	Pump1	02		1 Nakit	Normal		Cash 2	Petrol	Manual	9	RM 2.200	22,730	RM 50,000	Normal	0.00
13.07.2018 18:2...	01	Pump1	03		1 Nakit	Normal		Cash 2	Petrol	Manual	0	RM 2.200	2,270	RM 5,000	Normal	0.00
13.07.2018 18:2...	01	Pump1	02		1 Nakit	Normal		Cash 2	Petrol	Manual	0	RM 2.200	4,550	RM 10,000	Normal	0.00
13.07.2018 18:2...	01	Pump1	01		1 Nakit	Normal		Cash 2	Petrol	Manual	0	RM 2.200	2,270	RM 5,000	Normal	0.00
13.07.2018 18:1...	01	Pump1	02		1 Nakit	Normal		Cash 2	Petrol	Manual	0	RM 2.200	2,270	RM 5,000	Normal	0.00
13.07.2018 18:0...	01	Pump1	02		1 Nakit	Normal		Cash 2	Petrol	Manual	0	RM 2.200	9,090	RM 20,000	Normal	0.00
13.07.2018 17:5...	01	Pump1	02		1 Nakit	Normal		Cash 2	Petrol	Manual	0	RM 2.200	1,820	RM 4,000	Normal	0.00
13.07.2018 17:5...	01	Pump1	03		1 Nakit	Normal		Cash 2	Petrol	Manual	0	RM 2.200	18,180	RM 40,000	Normal	0.00
13.07.2018 17:4...	01	Pump1	02		1 Nakit	Normal		Cash 2	Petrol	Manual	0	RM 2.200	2,270	RM 5,000	Normal	0.00
13.07.2018 17:4...	01	Pump1	01		1 Nakit	Normal		Cash 2	Petrol	Manual	0	RM 2.200	4,550	RM 10,000	Normal	0.00
13.07.2018 17:3...	01	Pump1	02		1 Nakit	Normal		Cash 2	Petrol	Manual	0	RM 2.200	2,250	RM 5,000	Normal	0.00
13.07.2018 17:3...	01	Pump1	01		1 Nakit	Normal		Cash 2	Petrol	Manual	0	RM 2.200	1,360	RM 3,000	Normal	0.00
13.07.2018 17:3...	01	Pump1	01		1 Nakit	Normal		Cash 2	Petrol	Manual	0	RM 2.200	9,090	RM 20,000	Normal	0.00
13.07.2018 17:3...	01	Pump1	04		1 Nakit	Normal		Cash 2	Petrol	Manual	0	RM 2.200	9,090	RM 20,000	Normal	0.00
13.07.2018 17:2...	01	Pump1	09		1 Nakit	Normal		Cash 2	Petrol	Manual	0	RM 2.200	13,640	RM 30,000	Normal	0.00
13.07.2018 17:2...	01	Pump1	02		1 Nakit	Normal		Cash 2	Petrol	Manual	0	RM 2.200	1,360	RM 3,000	Normal	0.00
13.07.2018 17:2...	01	Pump1	03		1 Nakit	Normal		Cash 2	Petrol	Manual	0	RM 2.200	4,550	RM 10,000	Normal	0.00
13.07.2018 17:1...	01	Pump1	02		1 Nakit	Normal		Cash 2	Petrol	Manual	0	RM 2.200	2,730	RM 6,000	Normal	0.00
13.07.2018 17:1...	01	Pump1	01		1 Nakit	Normal		Cash 2	Petrol	Manual	0	RM 2.200	1,820	RM 4,000	Normal	0.00
13.07.2018 17:1...	01	Pump1	02		1 Nakit	Normal		Cash 2	Petrol	Manual	0	RM 2.200	9,090	RM 20,000	Normal	0.00
13.07.2018 17:0...	01	Pump1	01		1 Nakit	Normal		Cash 2	Petrol	Manual	0	RM 2.200	2,270	RM 5,000	Normal	0.00
13.07.2018 16:5...	01	Pump1	02		1 Nakit	Normal		Cash 2	Petrol	Manual	0	RM 2.200	1,360	RM 3,000	Normal	0.00
13.07.2018 16:5...	01	Pump1	01		1 Nakit	Normal		Cash 2	Petrol	Manual	0	RM 2.200	3,180	RM 7,000	Normal	0.00
13.07.2018 16:5...	01	Pump1	02		1 Nakit	Normal		Cash 2	Petrol	Manual	0	RM 2.200	1,820	RM 4,000	Normal	0.00
13.07.2018 16:5...	01	Pump1	02		1 Nakit	Normal		Cash 2	Petrol	Manual	0	RM 2.200	2,270	RM 5,000	Normal	0.00
13.07.2018 16:3...	01	Pump1	03		1 Nakit	Normal		Cash 2	Petrol	Manual	0	RM 2.200	9,090	RM 20,000	Normal	0.00
13.07.2018 16:2...	01	Pump1	01		1 Nakit	Normal		Cash 2	Petrol	Manual	0	RM 2.200	12,270	RM 27,000	Normal	0.00
13.07.2018 16:1...	01	Pump1	04		1 Nakit	Normal		Cash 2	Petrol	Manual	0	RM 2.200	13,640	RM 30,000	Normal	0.00
13.07.2018 16:1...	01	Pump1	01		1 Nakit	Normal		Cash 2	Petrol	Manual	0	RM 2.200	9,090	RM 20,000	Normal	0.00
13.07.2018 16:0...	01	Pump1	02		1 Nakit	Normal		Cash 2	Petrol	Manual	0	RM 2.200	1,360	RM 3,000	Normal	0.00
13.07.2018 16:0...	01	Pump1	01		1 Nakit	Normal		Cash 2	Petrol	Manual	0	RM 2.200	2,270	RM 5,000	Normal	0.00
138 Piece														Total L...		Total 1723,750

MAIN STATION MANAGEMENT DASHBOARD

Back Office System View (Pump Report – Sales Report – Fuel Based Sales – By Tank)

Sales Report

Search Criteria

Start Date: 13/ 7/2018 End Date: 13/ 7/2018

00:00:00 23:59:59

Tank: 01 Staff: All

Nozzle Count: 0 Fuel Name: All Plate: Plate

Search Print List Print

Pump Sales(133) This Report 13/7/2018 00:00:00 with 13/7/2018 23:59:59 Between

Drag The Column Header To Group In This Field.

Date	Tank Code	Pump Island	Face Number	Nozzle No.	Payment	Order Ad	Staff No.	Fuel Name	Plate	Kilometers	Unit Price	Liter	Amount	Kart Satg.	Km2
13.07.2018 18:5...	D1	Pump1	02	1	Nakit	Normal	Cash 2	Petrol	Manuel	0	RM 2.200	1,350	RM 3,000	Normal	0,00
13.07.2018 18:5...	D1	Pump1	02	1	Nakit	Normal	Cash 2	Petrol	Manuel	0	RM 2.200	2,270	RM 5,000	Normal	0,00
13.07.2018 18:5...	D1	Pump1	01	1	Nakit	Normal	Cash 2	Petrol	Manuel	0	RM 2.200	1,000	RM 2,200	Normal	0,00
13.07.2018 18:4...	D1	Pump1	01	1	Nakit	Normal	Cash 2	Petrol	Manuel	0	RM 2.200	1,820	RM 4,000	Normal	0,00
13.07.2018 18:4...	D1	Pump1	04	1	Nakit	Normal		Petrol	Manuel	0	RM 2.200	9,090	RM 20,000	Normal	0,00
13.07.2018 18:3...	D1	Pump1	02	1	Nakit	Normal	Cash 2	Petrol	Manuel	0	RM 2.200	1,350	RM 3,000	Normal	0,00
13.07.2018 18:3...	D1	Pump1	02	1	Nakit	Normal	Cash 2	Petrol	Manuel	0	RM 2.200	22,730	RM 50,000	Normal	0,00
13.07.2018 18:2...	D1	Pump1	03	1	Nakit	Normal	Cash 2	Petrol	Manuel	0	RM 2.200	2,270	RM 5,000	Normal	0,00
13.07.2018 18:2...	D1	Pump1	02	1	Nakit	Normal	Cash 2	Petrol	Manuel	0	RM 2.200	4,550	RM 10,000	Normal	0,00
13.07.2018 18:2...	D1	Pump1	01	1	Nakit	Normal	Cash 2	Petrol	Manuel	0	RM 2.200	2,270	RM 5,000	Normal	0,00
13.07.2018 18:1...	D1	Pump1	02	1	Nakit	Normal	Cash 2	Petrol	Manuel	0	RM 2.200	2,270	RM 5,000	Normal	0,00
13.07.2018 18:0...	D1	Pump1	02	1	Nakit	Normal	Cash 2	Petrol	Manuel	0	RM 2.200	9,090	RM 20,000	Normal	0,00
13.07.2018 17:5...	D1	Pump1	02	1	Nakit	Normal	Cash 2	Petrol	Manuel	0	RM 2.200	1,820	RM 4,000	Normal	0,00
13.07.2018 17:5...	D1	Pump1	03	1	Nakit	Normal	Cash 2	Petrol	Manuel	0	RM 2.200	18,150	RM 40,000	Normal	0,00
13.07.2018 17:4...	D1	Pump1	02	1	Nakit	Normal	Cash 2	Petrol	Manuel	0	RM 2.200	2,270	RM 5,000	Normal	0,00
13.07.2018 17:4...	D1	Pump1	01	1	Nakit	Normal	Cash 2	Petrol	Manuel	0	RM 2.200	4,550	RM 10,000	Normal	0,00
13.07.2018 17:3...	D1	Pump1	02	1	Nakit	Normal	Cash 2	Petrol	Manuel	0	RM 2.200	2,290	RM 5,040	Normal	0,00
13.07.2018 17:3...	D1	Pump1	01	1	Nakit	Normal	Cash 2	Petrol	Manuel	0	RM 2.200	1,350	RM 3,000	Normal	0,00
13.07.2018 17:3...	D1	Pump1	01	1	Nakit	Normal		Petrol	Manuel	0	RM 2.200	9,090	RM 20,000	Normal	0,00
13.07.2018 17:3...	D1	Pump1	04	1	Nakit	Normal	Cash 2	Petrol	Manuel	0	RM 2.200	9,090	RM 20,000	Normal	0,00
13.07.2018 17:2...	D1	Pump1	09	1	Nakit	Normal	Cash 2	Petrol	Manuel	0	RM 2.200	13,640	RM 30,000	Normal	0,00
13.07.2018 17:2...	D1	Pump1	02	1	Nakit	Normal	Cash 2	Petrol	Manuel	0	RM 2.200	1,350	RM 3,000	Normal	0,00
13.07.2018 17:2...	D1	Pump1	03	1	Nakit	Normal	Cash 2	Petrol	Manuel	0	RM 2.200	4,550	RM 10,000	Normal	0,00
13.07.2018 17:1...	D1	Pump1	02	1	Nakit	Normal	Cash 2	Petrol	Manuel	0	RM 2.200	2,730	RM 6,000	Normal	0,00
13.07.2018 17:1...	D1	Pump1	01	1	Nakit	Normal	Cash 2	Petrol	Manuel	0	RM 2.200	1,820	RM 4,000	Normal	0,00
13.07.2018 17:1...	D1	Pump1	02	1	Nakit	Normal	Cash 2	Petrol	Manuel	0	RM 2.200	9,090	RM 20,000	Normal	0,00
13.07.2018 17:0...	D1	Pump1	01	1	Nakit	Normal	Cash 2	Petrol	Manuel	0	RM 2.200	2,270	RM 5,000	Normal	0,00
13.07.2018 16:5...	D1	Pump1	02	1	Nakit	Normal	Cash 2	Petrol	Manuel	0	RM 2.200	1,350	RM 3,000	Normal	0,00
13.07.2018 16:5...	D1	Pump1	01	1	Nakit	Normal	Cash 2	Petrol	Manuel	0	RM 2.200	3,180	RM 7,000	Normal	0,00
13.07.2018 16:5...	D1	Pump1	02	1	Nakit	Normal	Cash 2	Petrol	Manuel	0	RM 2.200	1,820	RM 4,000	Normal	0,00
13.07.2018 16:5...	D1	Pump1	02	1	Nakit	Normal	Cash 2	Petrol	Manuel	0	RM 2.200	2,270	RM 5,000	Normal	0,00
13.07.2018 16:3...	D1	Pump1	03	1	Nakit	Normal	Cash 2	Petrol	Manuel	0	RM 2.200	9,090	RM 20,000	Normal	0,00
13.07.2018 16:2...	D1	Pump1	01	1	Nakit	Normal	Cash 2	Petrol	Manuel	0	RM 2.200	12,270	RM 27,000	Normal	0,00
13.07.2018 16:1...	D1	Pump1	04	1	Nakit	Normal	Cash 2	Petrol	Manuel	0	RM 2.200	13,640	RM 30,000	Normal	0,00
13.07.2018 16:1...	D1	Pump1	01	1	Nakit	Normal	Cash 2	Petrol	Manuel	0	RM 2.200	9,090	RM 20,000	Normal	0,00
13.07.2018 16:0...	D1	Pump1	02	1	Nakit	Normal	Cash 2	Petrol	Manuel	0	RM 2.200	1,350	RM 3,000	Normal	0,00
13.07.2018 16:0...	D1	Pump1	01	1	Nakit	Normal	Cash 2	Petrol	Manuel	0	RM 2.200	2,730	RM 6,000	Normal	0,00
133 Pieces													Total Litr	Total 1555,750	

Back Office System View (Pump Report – Sales Report – Fuel Based Sales – By Nozzle)

Search Criteria

Start Date: 13/ 7/2018 End Date: 13/ 7/2018
00:00:00 23:59:59

Tank: All Staff: All
Nozzle Count: 1 Fuel Name: All Plate: Plate

Pump Sales(5) This Report 13/7/2018 00:00:00 with 13/7/2018 23:59:59 Between

Drag the Column Header To Group in This Field.

Date	Tank Code	Pump Island	Pace Number	Nozzle No.	Payment ...	Sales Type	Miles (km)	Staff Name	Fuel Name	Rate	Kilometers	Unit Price	Utar	Amount	Kart Satg...	Km2
13.07.2018 15:5...	02	Pump1	11	1	akdt	Normal		Cash 2	Diesel	Manuel	0	RM 2,180	22.940	RM 50.00	Normal	0.00
13.07.2018 11:5...	02	Pump1	12	1	akdt	Normal		Cash 2	Diesel	Manuel	0	RM 2,180	4.590	RM 10.00	Normal	0.00
13.07.2018 09:5...	02	Pump1	12	1	akdt	Normal		Cash 2	Diesel	Manuel	0	RM 2,180	22.940	RM 50.00	Normal	0.00
13.07.2018 09:5...	02	Pump1	11	1	akdt	Normal		Cash 2	Diesel	Manuel	0	RM 2,180	3.670	RM 8.00	Normal	0.00
13.07.2018 09:2...	02	Pump1	11	1	akdt	Normal		Cash 2	Diesel	Manuel	0	RM 2,180	22.940	RM 50.00	Normal	0.00

5 Piece Total L... Total 158.000

MAIN STATION MANAGEMENT DASHBOARD

Back Office System View (Pump Report – Sales Report – Fuel Based Sales – By Staff)

Sales Report

Search Criteria

Start Date: 13/ 7/2018 End Date: 13/ 7/2018

00:00:00 23:59:59

Tank: All Staff: Cash 2

Nozzle Count: 0 Fuel Name: All Plate: Plate

Search Print List Print

Reference

Date	Tank Code	Pump Island	Face Number	Nozzle No.	Payment...	Sales Type	Müsteri Ad	Staff No...	Fuel Name	Plate	Kilometers	Unit Price	Liter	Amount	Kart Satış...	Km2
13.07.2018 18:5...	01	Pump1	02		1 Nakit	Normal		Cash 2	Petrol	Manuel	0	RM 2.200	1,360	RM 3,00	Normal	0,00
13.07.2018 18:5...	01	Pump1	02		1 Nakit	Normal		Cash 2	Petrol	Manuel	0	RM 2.200	2,270	RM 5,00	Normal	0,00
13.07.2018 18:5...	01	Pump1	01		1 Nakit	Normal		Cash 2	Petrol	Manuel	0	RM 2.200	1,000	RM 2,20	Normal	0,00
13.07.2018 18:4...	01	Pump1	01		1 Nakit	Normal		Cash 2	Petrol	Manuel	0	RM 2.200	1,820	RM 4,00	Normal	0,00
13.07.2018 18:3...	01	Pump1	02		1 Nakit	Normal		Cash 2	Petrol	Manuel	0	RM 2.200	1,360	RM 3,00	Normal	0,00
13.07.2018 18:3...	01	Pump1	02		1 Nakit	Normal		Cash 2	Petrol	Manuel	0	RM 2.200	22,730	RM 50,00	Normal	0,00
13.07.2018 18:2...	01	Pump1	03		1 Nakit	Normal		Cash 2	Petrol	Manuel	0	RM 2.200	2,270	RM 5,00	Normal	0,00
13.07.2018 18:2...	01	Pump1	02		1 Nakit	Normal		Cash 2	Petrol	Manuel	0	RM 2.200	4,550	RM 10,00	Normal	0,00
13.07.2018 18:2...	01	Pump1	01		1 Nakit	Normal		Cash 2	Petrol	Manuel	0	RM 2.200	2,270	RM 5,00	Normal	0,00
13.07.2018 18:1...	01	Pump1	02		1 Nakit	Normal		Cash 2	Petrol	Manuel	0	RM 2.200	2,270	RM 5,00	Normal	0,00
13.07.2018 18:0...	01	Pump1	02		1 Nakit	Normal		Cash 2	Petrol	Manuel	0	RM 2.200	9,090	RM 20,00	Normal	0,00
13.07.2018 17:5...	01	Pump1	02		1 Nakit	Normal		Cash 2	Petrol	Manuel	0	RM 2.200	1,820	RM 4,00	Normal	0,00
13.07.2018 17:5...	01	Pump1	03		1 Nakit	Normal		Cash 2	Petrol	Manuel	0	RM 2.200	18,190	RM 40,00	Normal	0,00
13.07.2018 17:4...	01	Pump1	02		1 Nakit	Normal		Cash 2	Petrol	Manuel	0	RM 2.200	2,270	RM 5,00	Normal	0,00
13.07.2018 17:4...	01	Pump1	01		1 Nakit	Normal		Cash 2	Petrol	Manuel	0	RM 2.200	4,550	RM 10,00	Normal	0,00
13.07.2018 17:3...	01	Pump1	02		1 Nakit	Normal		Cash 2	Petrol	Manuel	0	RM 2.200	2,250	RM 5,04	Normal	0,00
13.07.2018 17:3...	01	Pump1	01		1 Nakit	Normal		Cash 2	Petrol	Manuel	0	RM 2.200	1,360	RM 3,00	Normal	0,00
13.07.2018 17:3...	01	Pump1	04		1 Nakit	Normal		Cash 2	Petrol	Manuel	0	RM 2.200	9,090	RM 20,00	Normal	0,00
13.07.2018 17:2...	01	Pump1	09		1 Nakit	Normal		Cash 2	Petrol	Manuel	0	RM 2.200	13,640	RM 30,00	Normal	0,00
13.07.2018 17:2...	01	Pump1	02		1 Nakit	Normal		Cash 2	Petrol	Manuel	0	RM 2.200	1,360	RM 3,00	Normal	0,00
13.07.2018 17:2...	01	Pump1	03		1 Nakit	Normal		Cash 2	Petrol	Manuel	0	RM 2.200	4,550	RM 10,00	Normal	0,00
13.07.2018 17:1...	01	Pump1	02		1 Nakit	Normal		Cash 2	Petrol	Manuel	0	RM 2.200	2,730	RM 6,00	Normal	0,00
13.07.2018 17:1...	01	Pump1	01		1 Nakit	Normal		Cash 2	Petrol	Manuel	0	RM 2.200	1,820	RM 4,00	Normal	0,00
13.07.2018 17:1...	01	Pump1	02		1 Nakit	Normal		Cash 2	Petrol	Manuel	0	RM 2.200	9,090	RM 20,00	Normal	0,00
13.07.2018 17:0...	01	Pump1	01		1 Nakit	Normal		Cash 2	Petrol	Manuel	0	RM 2.200	2,270	RM 5,00	Normal	0,00
13.07.2018 16:5...	01	Pump1	02		1 Nakit	Normal		Cash 2	Petrol	Manuel	0	RM 2.200	1,360	RM 3,00	Normal	0,00
13.07.2018 16:5...	01	Pump1	01		1 Nakit	Normal		Cash 2	Petrol	Manuel	0	RM 2.200	3,180	RM 7,00	Normal	0,00
13.07.2018 16:5...	01	Pump1	02		1 Nakit	Normal		Cash 2	Petrol	Manuel	0	RM 2.200	1,820	RM 4,00	Normal	0,00
13.07.2018 16:5...	01	Pump1	02		1 Nakit	Normal		Cash 2	Petrol	Manuel	0	RM 2.200	2,270	RM 5,00	Normal	0,00
13.07.2018 16:3...	01	Pump1	03		1 Nakit	Normal		Cash 2	Petrol	Manuel	0	RM 2.200	9,090	RM 20,00	Normal	0,00
13.07.2018 16:2...	01	Pump1	01		1 Nakit	Normal		Cash 2	Petrol	Manuel	0	RM 2.200	12,270	RM 27,00	Normal	0,00
13.07.2018 16:1...	01	Pump1	04		1 Nakit	Normal		Cash 2	Petrol	Manuel	0	RM 2.200	13,640	RM 30,00	Normal	0,00
13.07.2018 16:1...	01	Pump1	01		1 Nakit	Normal		Cash 2	Petrol	Manuel	0	RM 2.200	9,090	RM 20,00	Normal	0,00
13.07.2018 16:0...	01	Pump1	02		1 Nakit	Normal		Cash 2	Petrol	Manuel	0	RM 2.200	1,360	RM 3,00	Normal	0,00
13.07.2018 16:0...	01	Pump1	01		1 Nakit	Normal		Cash 2	Petrol	Manuel	0	RM 2.200	2,270	RM 5,00	Normal	0,00
13.07.2018 15:5...	02	Pump1	11		1 Nakit	Normal		Cash 2	Diesel	Manuel	0	RM 2.180	22,940	RM 50,00	Normal	0,00
13.07.2018 15:4...	01	Pump1	01		1 Nakit	Normal		Cash 2	Petrol	Manuel	0	RM 2.200	1,360	RM 3,00	Normal	0,00
133 Piece														Total L...	Total 1544,760	

Back Office System View (Pump Report – Sales Report – Fuel Based Sales – By Fuel Name)

Search Criteria

Start Date: 13/ 7/2018 End Date: 13/ 7/2018

00:00:00 23:59:59

Tank: All Staff: All

Nozzle Count: 0 Fuel Name: Diesel Plate: Plate

Search Print List Print

Pump Sales (5) This Report 13/7/2018 00:00:00 with 13/7/2018 23:59:59 Between

Drag The Column header To Group In This Field.

Date	Tank Code	Pump Island	Face Number	Nozzle No.	Payment ...	Sales T	Mligten Adi	Staff Name	Fuel Name	Plate	Kilometers	Unit Price	Liter	Amount	Kort Subs...	Km2
13.07.2018 15:5...	02	Pump1	11	1	Nakit	Normal		Cash 2	Diesel	Manuel	0	RM 2,180	22,940	RM 50,00	Normal	0,00
13.07.2018 11:5...	02	Pump1	12	1	Nakit	Normal		Cash 2	Diesel	Manuel	0	RM 2,180	4,590	RM 10,00	Normal	0,00
13.07.2018 09:5...	02	Pump1	12	1	Nakit	Normal		Cash 2	Diesel	Manuel	0	RM 2,180	22,940	RM 50,00	Normal	0,00
13.07.2018 09:5...	02	Pump1	11	1	Nakit	Normal		Cash 2	Diesel	Manuel	0	RM 2,180	3,670	RM 8,00	Normal	0,00
13.07.2018 09:2...	02	Pump1	11	1	Nakit	Normal		Cash 2	Diesel	Manuel	0	RM 2,180	22,940	RM 50,00	Normal	0,00

5 Piece

Total L... Total 168.000

MAIN STATION MANAGEMENT DASHBOARD

Back Office System View (Pump Report – Repeated Plate Report)

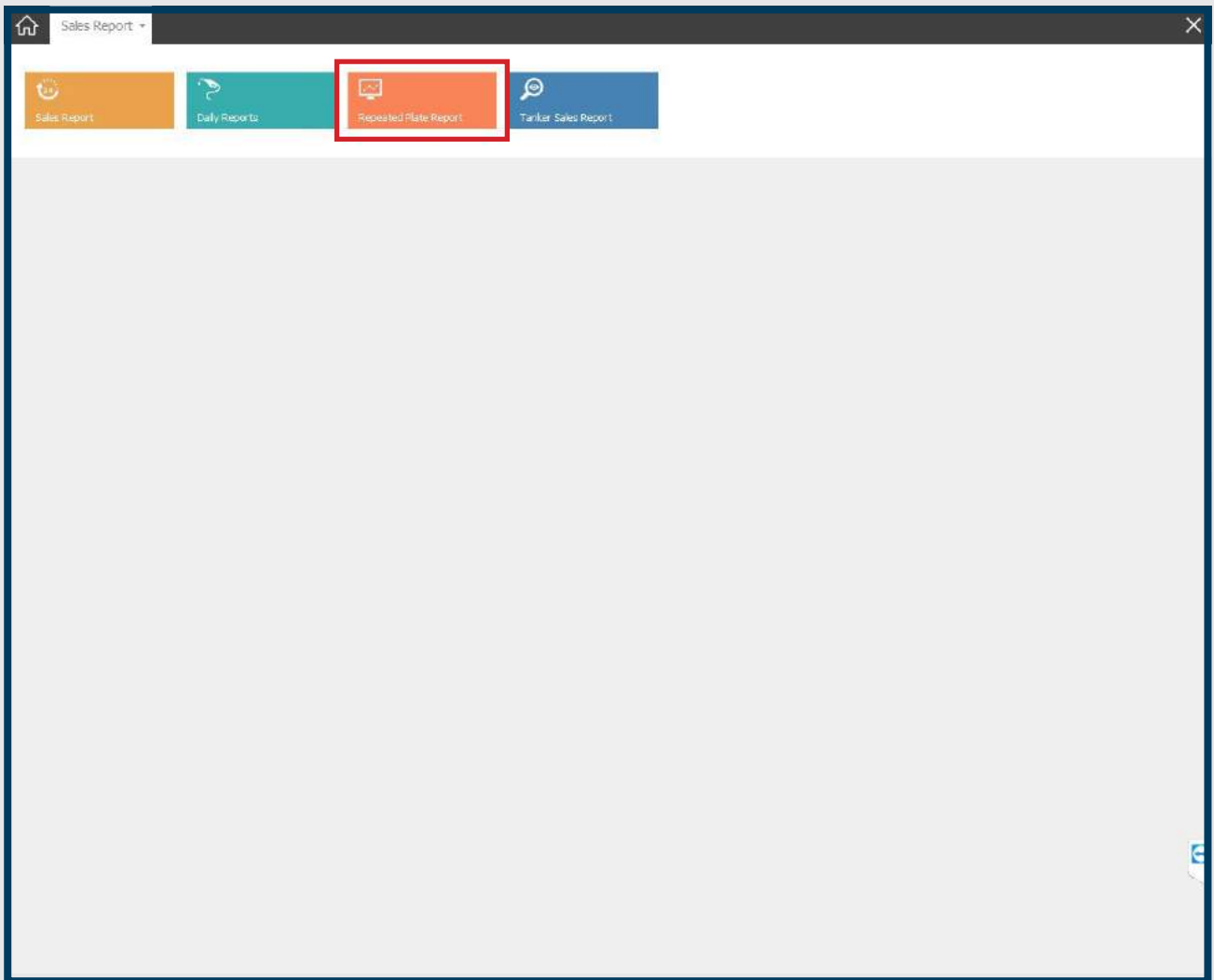

Back Office System View (Pump Report – Repeated Plate Report – By Staff)

Current Sales

Search Criteria

Start Date: 13/ 7/2018 End Date: 13/ 7/2018

12:00:00 AM 11:59:59 PM Search

Print List Print

Staff is Sales (0) Customer sales (0)

Personnel Sales

Drag The Column header to Group in This Field.

Current Code	Staff Name	Sales Count	Total Liter	Total Amount
--------------	------------	-------------	-------------	--------------

Pcs

MAIN STATION MANAGEMENT DASHBOARD

Back Office System View (Pump Report – Repeated Plate Report – By Staff)

Sales Report - Current Sales

Search Criteria

Start Date: 13/ 7/2018 End Date: 13/ 7/2018

12:00:00 AM 11:59:59 PM Search

Print List Print

Staff is Sales (0) Customer sales (0)

Personnel Sales

Drag the column header to group in this field.

Current Code	Staff Name	Sales Count	Total Liter	Total Amount
--------------	------------	-------------	-------------	--------------

Pcs

Back Office System View (Pump Report – Tanker Sales Report)

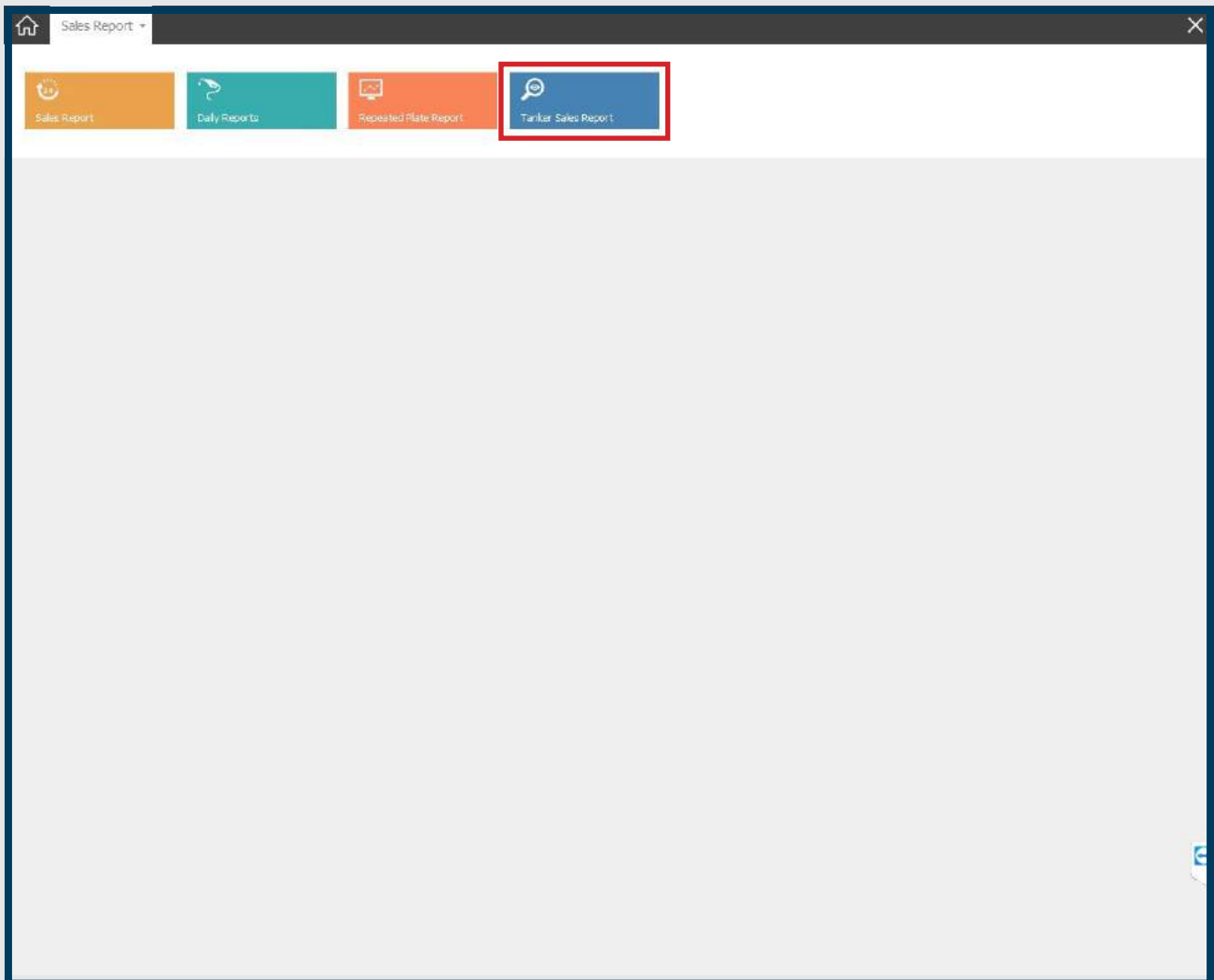

MAIN STATION MANAGEMENT DASHBOARD

Back Office System View (Pump Report – Tanker Sales Report)

Sales Report → Repeated Plate Report

Repeated Plate Report

Search Criteria

Previous Day Selected Date: 13/ 7/2018 Next Day

Reference

Drag the column headers to this field to group them

Date	Tank Code	Nozzle Num...	Payment Type	Sales Type	Staff Name	Fuel Name	Plate	Kilometer	Unit Price	Total Liter	Total Amount
13.07.2018 09:54:16	02	1	Nakit	Normal	Cash 2	Diesel	Manuel	0	RM 2.180	3,67	RM 8,00
13.07.2018 11:35:49	01	1	Nakit	Normal	Cash 2	Petrol	Manuel	0	RM 2.200	1,36	RM 3,00
13.07.2018 07:21:57	01	1	Nakit	Normal	Cash 2	Petrol	Manuel	0	RM 2.200	1,58	RM 3,48
13.07.2018 11:37:32	01	1	Nakit	Normal	Cash 2	Petrol	Manuel	0	RM 2.200	2,27	RM 5,00
13.07.2018 12:05:45	01	1	Nakit	Normal	Cash 2	Petrol	Manuel	0	RM 2.200	2,27	RM 5,00
13.07.2018 12:50:33	01	1	Nakit	Normal	Cash 2	Petrol	Manuel	0	RM 2.200	1,36	RM 3,00
13.07.2018 08:35:59	01	1	Nakit	Normal	Cash 2	Petrol	Manuel	0	RM 2.200	29,09	RM 64,00
13.07.2018 16:53:06	01	1	Nakit	Normal	Cash 2	Petrol	Manuel	0	RM 2.200	2,27	RM 5,00
13.07.2018 09:38:22	01	1	Nakit	Normal	Cash 2	Petrol	Manuel	0	RM 2.200	1,36	RM 3,00
13.07.2018 07:30:19	01	1	Nakit	Normal	Cash 2	Petrol	Manuel	0	RM 2.200	1,36	RM 3,00
13.07.2018 09:35:55	01	1	Nakit	Normal	Cash 2	Petrol	Manuel	0	RM 2.200	1,87	RM 4,11
13.07.2018 00:00:30	01	1	Nakit	Normal	Cash 2	Petrol	Manuel	0	RM 2.200	2,27	RM 5,00
13.07.2018 09:21:13	02	1	Nakit	Normal	Cash 2	Diesel	Manuel	0	RM 2.180	22,94	RM 50,00
13.07.2018 08:36:48	01	1	Nakit	Normal	Cash 2	Petrol	Manuel	0	RM 2.200	4,55	RM 10,00
13.07.2018 18:20:57	01	1	Nakit	Normal	Cash 2	Petrol	Manuel	0	RM 2.200	2,27	RM 5,00
13.07.2018 10:51:30	01	1	Nakit	Normal	Cash 2	Petrol	Manuel	0	RM 2.200	5,82	RM 15,00
13.07.2018 11:14:19	01	1	Nakit	Normal	Cash 2	Petrol	Manuel	0	RM 2.200	9,09	RM 20,00
13.07.2018 12:53:50	01	1	Nakit	Normal	Cash 2	Petrol	Manuel	0	RM 2.200	4,55	RM 10,00
13.07.2018 15:06:38	01	1	Nakit	Normal	Cash 2	Petrol	Manuel	0	RM 2.200	1,36	RM 3,00
13.07.2018 16:25:48	01	1	Nakit	Normal	Cash 2	Petrol	Manuel	0	RM 2.200	12,27	RM 27,00
13.07.2018 09:17:08	01	1	Nakit	Normal	Cash 2	Petrol	Manuel	0	RM 2.200	2,27	RM 5,00
13.07.2018 17:00:51	01	1	Nakit	Normal	Cash 2	Petrol	Manuel	0	RM 2.200	2,27	RM 5,00
13.07.2018 16:19:28	01	1	Nakit	Normal	Cash 2	Petrol	Manuel	0	RM 2.200	13,64	RM 30,00
13.07.2018 18:55:43	01	1	Nakit	Normal	Cash 2	Petrol	Manuel	0	RM 2.200	2,27	RM 5,00
13.07.2018 16:01:49	01	1	Nakit	Normal	Cash 2	Petrol	Manuel	0	RM 2.200	2,27	RM 5,00
13.07.2018 12:43:48	01	1	Nakit	Normal	Cash 2	Petrol	Manuel	0	RM 2.200	9,09	RM 20,00
13.07.2018 17:33:04	01	1	Nakit	Normal	Cash 2	Petrol	Manuel	0	RM 2.200	9,09	RM 20,00
13.07.2018 15:57:59	02	1	Nakit	Normal	Cash 2	Diesel	Manuel	0	RM 2.180	22,94	RM 50,00
13.07.2018 17:31:20	01	1	Nakit	Normal	Cash 2	Petrol	Manuel	0	RM 2.200	9,09	RM 20,00
13.07.2018 07:55:20	01	1	Nakit	Normal	Cash 2	Petrol	Manuel	0	RM 2.200	1,36	RM 3,00
13.07.2018 08:27:43	01	1	Nakit	Normal	Cash 2	Petrol	Manuel	0	RM 2.200	2,27	RM 5,00
13.07.2018 18:15:43	01	1	Nakit	Normal	Cash 2	Petrol	Manuel	0	RM 2.200	2,27	RM 5,00
13.07.2018 10:28:54	01	1	Nakit	Normal	Cash 2	Petrol	Manuel	0	RM 2.200	1,36	RM 3,00
13.07.2018 14:47:05	01	1	Nakit	Normal	Cash 2	Petrol	Manuel	0	RM 2.200	1,82	RM 4,00
13.07.2018 12:00:19	01	1	Nakit	Normal	Cash 2	Petrol	Manuel	0	RM 2.200	4,55	RM 10,00
13.07.2018 07:23:21	01	1	Nakit	Normal	Cash 2	Petrol	Manuel	0	RM 2.200	5,82	RM 15,00
13.07.2018 09:06:48	01	1	Nakit	Normal	Cash 2	Petrol	Manuel	0	RM 2.200	1,36	RM 3,00
13.07.2018 10:17:24	01	1	Nakit	Normal	Cash 2	Petrol	Manuel	0	RM 2.200	1,36	RM 3,00

139 Adet

785.53 RM 1,736.76

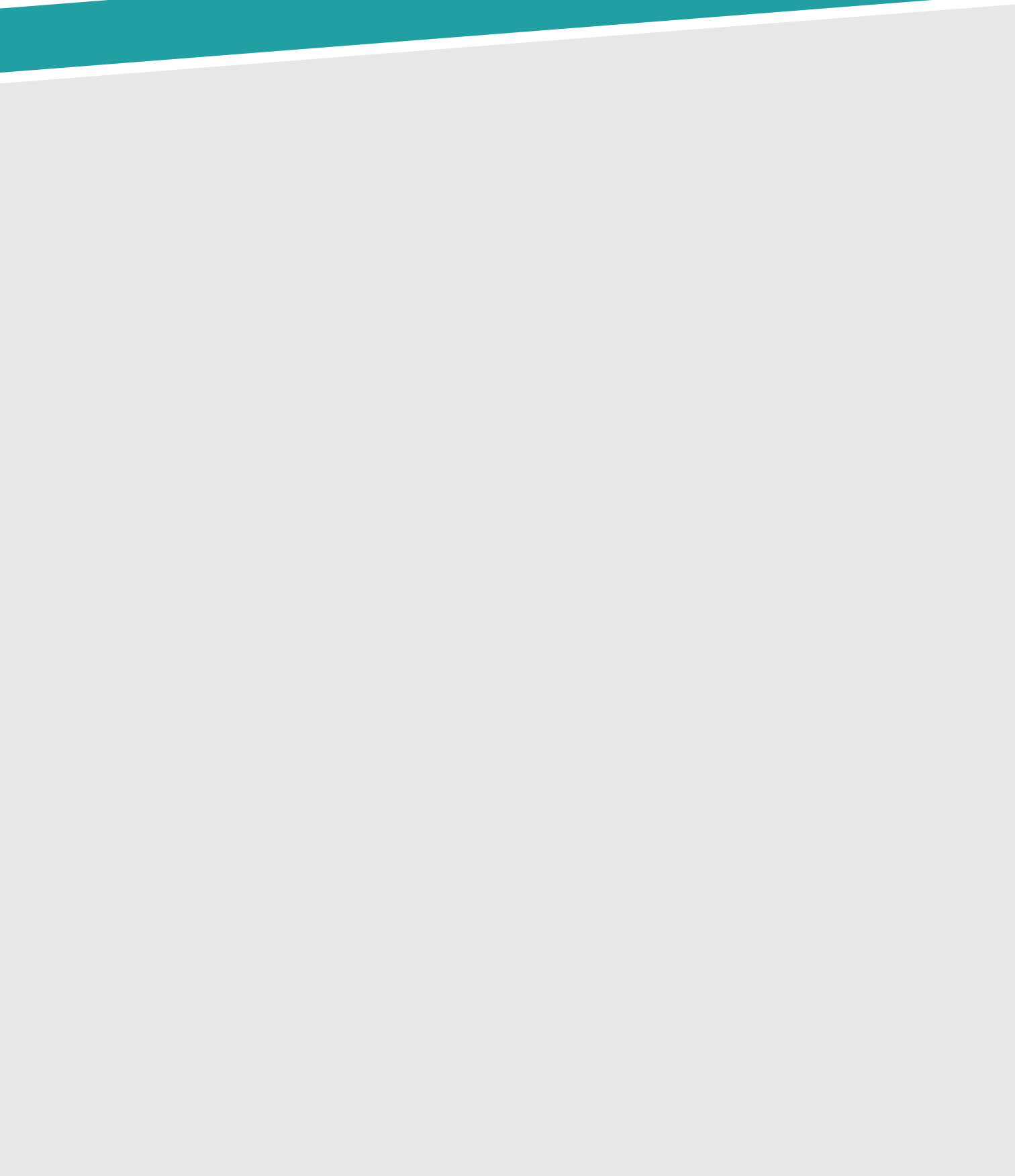

TANK AUTOMATION SYSTEM

Back Office System View (Tank Watch)

The main interface consists of several colored tiles:

- ELPO Station License Status:** A grey tile with the ELPO logo and text "Istasyon License Status: Full" and "Data: Y App: Y".
- Pump Watch:** A blue tile with a pump icon and the text "Pump Watch".
- Pump Reports:** A red tile with a pump icon and the text "Pump Reports".
- Failures:** A red tile with a warning icon and the text "Failures", "Fault Content Will Take Place Here", and "7 New Failure".
- Tank Watch:** A yellow tile with a tank icon and the text "Tank Watch".
- Tank Reports:** A green tile with a tank icon and the text "Tank Reports".
- Alarms:** A yellow tile with a bell icon and the text "Alarms", "Alarm Content Will Take Place Here", and "7 New Notify".
- News:** A grey tile with a megaphone icon and the text "News".
- Publicity:** A grey tile with a globe icon and the text "Publicity".
- Shift Watch:** A dark blue tile with a shift icon and the text "Shift Watch".
- Shift Reports:** A red tile with a shift icon and the text "Shift Reports".
- Web Browser:** A green tile with a globe icon and the text "Web Browser".
- Messages:** A blue tile with a speech bubble icon and the text "Messages" and "7 New Messages".
- Unit Prices:** A grey tile with the text "Unit Prices", "Petrol RM 2.20", and a stack of coins icon with a "> Price Change" link.

At the bottom, there is a status bar with the following information:

- MSSQL: Running - DATABASE: On
- Server: 7
- Internet: On
- Session Closed
- VPN Not Found
- 1280 x 934
- Phone icons and numbers: 0850 532 0 724 and 0549 239 0 239

Back Office System View (Tank Watch)

ELPO BAY/SMR-01/10009
KOPERASI FELDA CHALOK BARAT TERENGGANU BERHAD

smart

Reference

Fuel Name	Stock Amount

Fuel-Based Inventory Quantity (Graphic)

TANK AUTOMATION SYSTEM

Back Office System View (Tank Report)

- Header:** Includes the Malaysian flag, a calendar icon, and the text "Today: Friday, July 13, 2018 5:05 PM". On the right, there are five circular icons: Restart, Information, Refresh, Login, and Close.
- System Information:** A grey box on the left contains the ELPO logo, "İstasyon License Status: Full", and "Data: Y App: Y".
- Smart System:** A grey box below contains the "smart" logo, "DA65MR 1-1/10001", and "SMARTOIL".
- Operational Status:** A grey box at the bottom left shows "BAY/SMR-01/10009" and "KOPERASI FELDA CH...RENGGANU/BERHAD".
- Monitoring and Reports:** A central grid of colored tiles includes:
 - Pump Watch:** Blue tile with a pump icon.
 - Pump Reports:** Red tile with a pump icon.
 - Tank Watch:** Orange tile with a tank icon.
 - Tank Reports:** Green tile with a tank icon, highlighted with a red border.
 - Shift Watch:** Dark blue tile with a shift icon.
 - Shift Reports:** Red tile with a shift icon.
 - Failures:** Red tile with a warning icon and text "Fault Content Will Take Place Here" and "? New Failure".
 - Alarms:** Yellow tile with a bell icon and text "Alarm Content Will Take Place Here" and "? New Notify".
 - Web Browser:** Green tile with a globe icon.
 - Messages:** Blue tile with a speech bubble icon and "? New Messages".
- Notifications:** A grey box on the right contains "Newst" with a megaphone icon, "Publicity" with a globe icon, and "Unit Prices" with a price tag icon showing "Petrol RM 2.20" and a "Price Change" link.
- System Health:** A bottom status bar shows "MSSQL: Running - DATABASE: On", "Server: 7", "Internet: On", "Session: Closed", "VPN: Not Found", and "1280 x 984".
- Contact Info:** A bottom right corner shows phone numbers "0850 532 0 724" and "0549 239 0 239".

Back Office System View (Tank Report – Tank Movement Report)

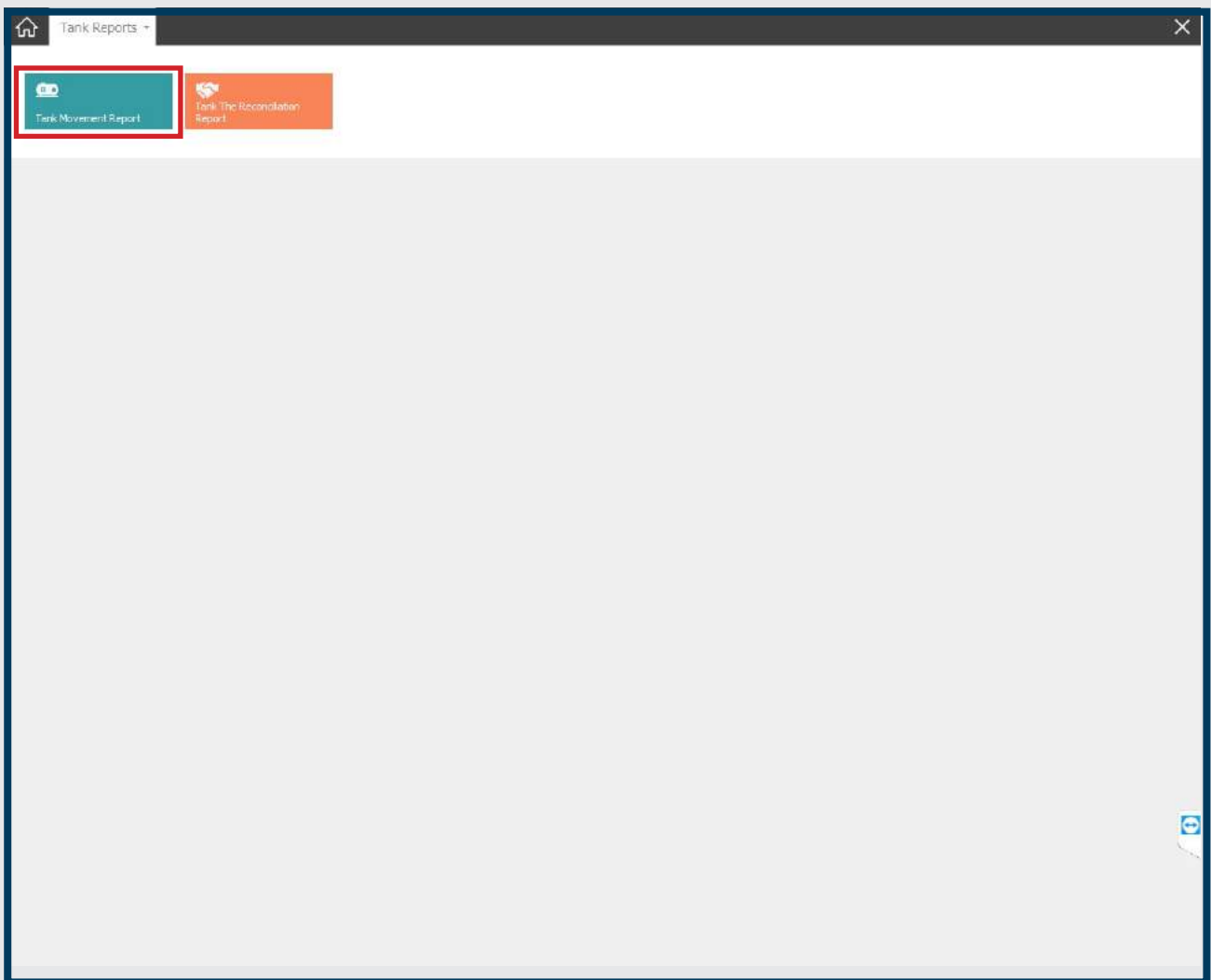

TANK AUTOMATION SYSTEM

Back Office System View (Tank Report – Tank Movement Report)

Tank Reports - Tank Movement Report

Tank Movement Report

Search Criteria

Start Date: 14/ 7/2018 End Date: 14/ 7/2018 Tank: All Fuel Name: All

12:00:00 AM 11:59:59 PM

Search Print List Print

Tank Movement Report (0) Tank Filling Report (0)

Drag The Column Header To Group In This Field.

Date	Tank Code	The Name Of the Tank	Fuel Name	Total Liter	Fuel Level	Transaction Type
------	-----------	----------------------	-----------	-------------	------------	------------------

Pcs

Back Office System View (Tank Report – Tank Movement Report – By Fuel Product)

Code	Name
01	Petrol
02	Diesel

Date	Tank Code	Fuel Name	Total Liter	Fuel Level	Transaction Type
------	-----------	-----------	-------------	------------	------------------

0 Rows

TANK AUTOMATION SYSTEM

Back Office System View (Tank Report – Tank Movement Report – Select By Fuel Product)

Tank Reports > Tank Movement Report

Tank Movement Report

Search Criteria

Start Date: 1/7/2018 End Date: 14/7/2018 Tank: All Fuel Name: All

12:00:00 AM 11:59:59 PM

Tank Movement Report (0) Tank Filling Report (0)

Report 1/7/2018 12:00:00 AM with 14/7/2018 11:59:59 PM between

Date	Tank Code	Fuel Name	Total Liter	Fuel Level	Transaction Type
------	-----------	-----------	-------------	------------	------------------

0 Rows

Back Office System View (Tank Report – Tank Movement Report)

Tank Reports → Tank Movement Report

Tank Movement Report

Search Criteria

Start Date: 14/ 7/2018 End Date: 14/ 7/2018 Tank: All Fuel Name: All

12:00:00 AM 11:59:59 PM

Search Print List Print

Tank Movement Report (0) Tank Filling Report (0)

Tank Filling Report

Drag The Column Header To Group In This Field.

Date	Tank Code	The Name Of The Tank	Fuel Name	Total Liter	Transaction Type
------	-----------	----------------------	-----------	-------------	------------------

Print

Back Office System View (Tank Report – Tank Movement Report)

Back Office System View (Tank Report – Tank Movement Report – Tank Filling Report By Tank)

TANK AUTOMATION SYSTEM

Back Office System View

(Tank Report – Tank Movement Report – Tank Filling Report By Fuel)

Tank Reports > Tank Movement Report

Tank Movement Report

Search Criteria

Start Date: 1/7/2018 End Date: 14/7/2018 Tank: All Fuel Name: All

12:00:00 AM 11:59:59 PM

Search Print List Print

Tank Movement Report (0) Tank Filling Report (0)

Drag The Column Header To Group In This Field.

Date	Tank	Fuel Name	Total Liter	Transaction Type
------	------	-----------	-------------	------------------

0 Pcs 0.000

Back Office System View (Tank Report – Tank The Reconciliation report)

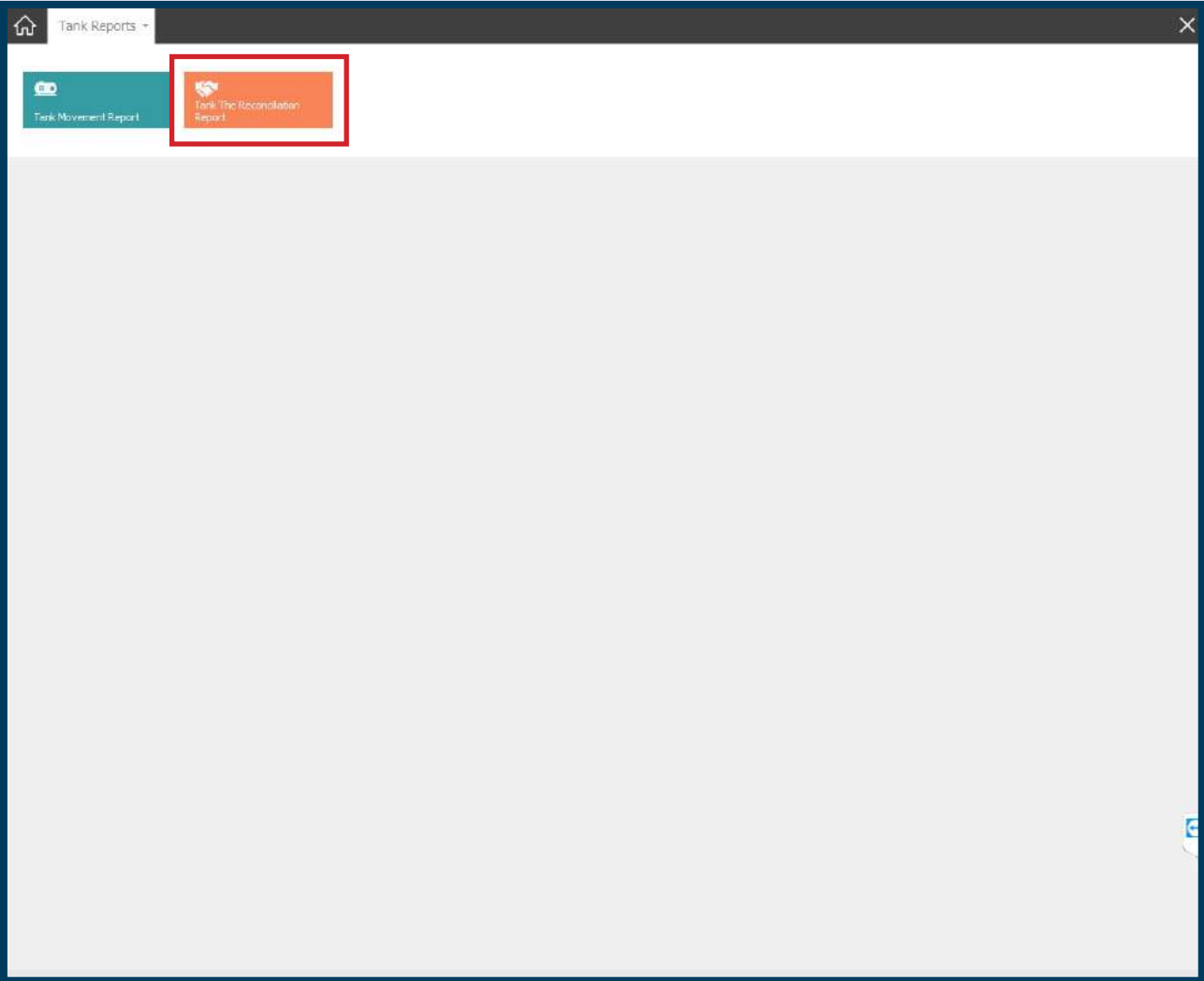

TANK AUTOMATION SYSTEM

Back Office System View (Tank Report – Tank The Reconciliation report)

Tank Reconciliation Report(2) This Report 17/6/2018 Data

Tank Code	The Name Of The...	Opened Date	Close Date	Opening	Closing	Sales	Refilling	Condition 1 (± 2%)	Condition 2 (± 3%)	Condition 3 (± 3%)	Reconciliation
01	Petrol			0	0	0	0	0.00	0.00	0.00	Provided
02	Diesel			0	0	0	0	0.00	0.00	0.00	Provided

2 Pcs 0.000 0.000 0.000 0.000

Back Office System View (Tank Report – Tank The Reconciliation report)

Tank Reports > Tank Reconciliation Report

Tank Reconciliation Report

Search Criteria

Previous Day Selected Date: 11/ 7/2018 Next Day Print List Print

Tank Reconciliation Report(2) This Report: 11/7/2018 Data

Drag The Column Header To Group In This Field

Tank Code	The Name OF The...	Opened Date	Close Date	Opening	Closing	Sales	Refilling	Condition 1 (≠ 28...	Condition 2 (≠ 3%)	Condition 3 (≠ 3%)	Reconciliation
01	Petrol			0	0	566.74	0	-566.74	100.00	-100.00	Not Provided
02	Diesel			0	0	368.44	0	-368.44	100.00	-100.00	Not Provided

2 Pcs 0.000 0.000 935.180 0.000

TANK AUTOMATION SYSTEM

Back Office System View (Tank Report – Tank The Reconciliation report)

Tank Reports - Tank Reconciliation Report

Tank Reconciliation Report

Search Criteria

Previous Day Selected Date: 14/ 7/2018 Next Day

Print List Print

Tank Reconciliation Report(2) This Report: 14/7/2018 Data

Drag The Column Header To Group In This Field

Tank Code	The Name OF The...	Opened Date	Close Date	Opening	Closing	Sales	Refilling	Condition 1 (≠ 38...)	Condition 2 (≠ 3%)	Condition 3 (≠ 3%)	Reconciliation
01	Petrol			0	0	169.13	0	-169.13	100.00	-100.00	Provided
02	Diesel			0	0	249.99	0	-249.99	100.00	-100.00	Provided

2 Pcs 0.000 0.000 419.120 0.000

Back Office System View (Tank Report – Tank The Reconciliation report)

Tank Reports > Tank Reconciliation Report

Tank Reconciliation Report: X

Search Criteria

Previous Day Selected Date: 9/ 7/2018 Next Day Print List Print

Tank Reconciliation Report(2) This Report 9/7/2018 Data

Tank Code	The Name Of The ...	Opened Date	Close Date	Opening	Closing	Sales	Refilling	Condition 1 (± 28...)	Condition 2 (± 3%)	Condition 3 (± 3%)	Reconciliation
01	Petrol			0	0	652.18	0	-652.18	100.00	-100.00	Not Provided
02	Diesel			0	0	0	0	0.00	0.00	0.00	Provided

2 Pcs 0.000 0.000 652.180 0.000

TANK AUTOMATION SYSTEM

Back Office System View (Tank Report – Tank The Reconciliation report)

Tank Reconciliation Report(2) This Report 13/7/2018 Data

Tank Code	The Name Of The...	Opened Date	Close Date	Opening	Closing	Sales	Refilling	Condition 1 (± 28...)	Condition 2 (± 3%)	Condition 3 (± 3%)	Reconciliation
D1	Petrol			0	0	815.21	0	-815.21	100.00	-100.00	Not Provided
D2	Diesel			0	0	77.08	0	-77.08	100.00	-100.00	Provided

2 Pcs 0.000 0.000 892.290 0.000

Back Office System View (Tank Report – Tank The Reconciliation report)

Tank Reconciliation Report(2) This Report 18/6/2018 Data

Tank Code	The Name Of The...	Opened Date	Close Date	Opening	Closing	Sales	Refilling	Condition 1 (+ 25...)	Condition 2 (+ 3%)	Condition 3 (+ 3%)	Reconciliation
01	Petrol			0	0	694.73	0	-694.73	100.00	-100.00	Not Provided
02	Diesel			0	0	120.65	0	-120.65	100.00	-100.00	Provided

Labels and their corresponding columns:

- Fuel Product** points to **The Name Of The...**
- Closing Sale Date** points to **Close Date**
- Closing Litre** points to **Closing**
- Stock Delivery Receiving** points to **Reconciliation**
- Opening Sale Date** points to **Opened Date**
- Opening Litre Sale** points to **Opening**
- Total Litre Sale** points to **Sales**

Summary Row:

2 Pcs	0.000	0.000	815.380	0.000
-------	-------	-------	---------	-------

TANK AUTOMATION SYSTEM

Back Office System View (Shift Watch)

The dashboard displays the following information:

- System Status:** Today, Friday, July 13, 2018 5:05 PM. Includes icons for Restart, Information, Refresh, Login, and Close.
- Station Information:** Istasyon License Status: Full. Data: Y, App: Y.
- Smart System:** DA6/SMR-1-1/10001 SMARTOIL.
- Shift Watch (Highlighted):** Shift Watch and Shift Reports.
- Pump Monitoring:** Pump Watch and Pump Reports.
- Tank Monitoring:** Tank Watch and Tank Reports.
- Alerts:** Failures (7 New Failure) and Alarms (7 New Notify).
- Communication:** Web Browser, Messages (7 New Messages), News, and Publicity.
- Unit Prices:** Petrol RM 2.20 with a Price Change link.
- System Health:** MSSQL - Running - DATABASE: On, Server: 7, Internet: On, Session: Closed, VPN: Not Found, Resolution: 1280 x 984.
- Contact Info:** 0850 532 0 724, 0549 239 0 239.

Back Office System View (Shift Watch)

Shift Monitoring
⊞ ⊗

Shift List			
Shift Name	Start Date	End Date	Status
Vardya 1	22.06.2018 15:20:00		Açık
Vardya 2	22.06.2018 15:19:44	22.06.2018 15:20:00	Kapalı
Vardya 1	22.06.2018 16:07:46	22.06.2018 15:19:44	Kapalı

Shift ID

Fuel-Based Pump Sales			
Fuel Name	Unit Price	Liter	Amount
Petrol	2.200	36056.05	66643.50
Diesel	2.180	4733.44	10318.75
Total: 40799.49 Lt			Total: RM 76,962.29

Fuel Product

Daily Sale

Shift Performance

Previous Sales by Shift :100.00%

Percentage Of Products Sold
Petrol - 88.40%
Diesel - 11.60%

Pump Index Total: 0.00 Lt

Pump Sales Sum: 40799.49 Lt

⊗ Turn Off Shift

Personnel-Based Pump Sales			
Staff Name	Liter	Amount	
Cash 2	7040.49	15448.89	
Cash 1	11637.79	25559.63	
Total: 22121.21		39953.77	

Staff ID

Payment Types			
Payment Type	Liter	Amount	
Nakit	40799.49	76962.29	
Total: 40799.49 Lt		Total: RM 76,962.29	

TANK AUTOMATION SYSTEM

Back Office System View (Shift Watch)

Shift Monitoring

Shift List			
Shift Name	Start Date	End Date	Status
Vardiya 1	22.06.2018 15:20:00		Açık
Vardiya 2	22.06.2018 15:19:44	22.06.2018 15:20:00	Kapan
Vardiya 1	08.06.2018 16:07:46	22.06.2018 15:19:44	Kapan

Fuel-Based Pump Sales			
Fuel Name	Unit Price	Litr	Amount
		Total: Lt	Total:

Personnel-Based Pump Sales			
Staff Name	Litr	Amount	
		Total: Lt	Total:

Payment Types			
Payment Type	Litr	Amount	
		Total: Lt	Total:

Shift Performance

Previous Sales by Shift: 0.00% Percentage Of Products Sold

Pump Index Total: 0.00 Lt
Pump Sales Sum: 0.00 Lt

Turn Off Shift

Back Office System View (Shift Watch)

Shift Monitoring

Shift List			
Drag The Column Header To Group In The Field.			
Shift Name	Start Date	End Date	Status
Vardiya 1	22.05.2018 15:20:00		Aqik
Vardiya 2	22.05.2018 15:19:44	22.06.2018 15:20:00	Kapali
Vardiya 1	08.05.2018 16:07:46	22.06.2018 15:19:44	Kepali

Fuel-Based Pump Sales			
Fuel Name	Unit Price	Liter	Amount
Petrol	2.200	3934.07	8655.53
Diesel	2.180	756.63	1649.39
Petrol	4.220	8.52	36.01
Total:			4699.22 Lt
Total:			RM 10,340.93

Personnel-Based Pump Sales			
Staff Name		Liter	Amount
Cash 1		1521.66	3361.86
Cash 2		2549.39	5599.29
Cash 3		614.53	1331.05
Total:			4699.22 Lt
Total:			RM 10,340.93

Payment Types			
Payment Type		Liter	Amount
Nakit		4699.22	10340.93
Total:			4699.22 Lt
Total:			RM 10,340.93

Shift Performance

Previous Sales by Shift : 100.00%

Percentage Of Products Sold

Petrol - 83.90%
Diesel - 16.10%

Pump Index Total: 0.00 Lt

Pump Sales Sum: 4699.22 Lt

✖
Turn Off Shift

TANK AUTOMATION SYSTEM

Back Office System View (Shift Watch)

Shift Monitoring

Shift List			
Shift Name	Start Date	End Date	Status
Vardiya 1	14.07.2018 09:53:23		Açık
Vardiya 1	14.07.2018 09:53:00	14.07.2018 09:53:23	Kapalı
Vardiya 1	14.07.2018 09:52:33	14.07.2018 09:53:00	Kapalı
Vardiya 1	22.06.2018 15:20:00	14.07.2018 09:52:33	Kapalı
Vardiya 2	22.06.2018 15:19:44	22.06.2018 15:20:00	Kapalı
Vardiya 1	08.06.2018 16:07:46	22.06.2018 15:19:44	Kapalı

Fuel-Based Pump Sales			
Fuel Name	Unit Price	Liter	Amount
Petrol	2.200	36056.05	66643.54
Diesel	2.380	4760.96	10378.75
Total: 40827.01 Lt			Total: RM 77,022.29

Personnel-Based Pump Sales			
Staff Name	Liter	Amount	
Cash 2	7040.49	15448.89	
Cash 1	13637.79	25559.63	
Total: 22148.73		36013.77	

Shift Performance

Previous Sales by Shift : 100.00%

Percentage Of Products Sold

Petrol - 88.34%

Diesel - 11.66%

Pump Index Total: 0.00 Lt

Pump Sales Sum: 40827.01 Lt

✖ Turn Off Shift

Back Office System View (Shift Watch)

Shift Monitoring

Shift List			
Shift Name	Start Date	End Date	Status
Vardya 1	22.06.2018 15:50:00		Open
Vardya 2	22.06.2018 15:19:44	22.06.2018 15:20:00	Kopul
Vardya 1	08.06.2018 16:07:46	22.06.2018 15:19:44	Kapal

Fuel Based Pump Sales				
Fuel Name	Unit Price	Liter	Amount	
			Total: Lt	Total

Personnel Based Pump Sales				
Staff Name		Liter	Amount	
			Total: Lt	Total

Opening & Closing Shift Procedure

Close Shift:

Opening Shift:

Close Discard

Shift Performance	
Previous Sales by Shift: 0.00 Lt	Percentage Of Products Sold
Pump Index Total:	0.00 Lt
Pump Sales Sum:	0.00 Lt
<input checked="" type="radio"/> Turn Off Shift	

Payment Types				
Payment Type		Liter	Amount	
			Total: Lt	Total

TANK AUTOMATION SYSTEM

Back Office System View (Shift Report)

The dashboard is organized into several sections:

- Station Information:** A grey box on the left contains the ELPO logo, "Istasyon License Status: Full", and "Data: V App: V".
- Smart Station:** A grey box below it contains the "smart" logo, "DA&SMR 1-1/10001", and "SMARTOIL".
- Station Address:** A grey box at the bottom left contains a building icon, "BAY/SMR-0 1/10009", and "KOPERASI FELDA CH...RENGGANU BERHAD".
- Monitoring and Reports:** A central grid of colored boxes includes:
 - Pump Watch:** Blue box with a truck icon.
 - Pump Reports:** Red box with a pump icon.
 - Tank Watch:** Orange box with a tank icon.
 - Tank Reports:** Green box with a tank icon.
 - Shift Watch:** Dark blue box with a person icon.
 - Shift Reports:** Red box with a person icon, highlighted with a red border.
- Alerts:** A red box labeled "Failures" with a warning icon and "Fault Content Will Take Place Here" and "? New Failure". A yellow box labeled "Alarms" with a bell icon and "Alarm Content Will Take Place Here" and "? New Notify". A green box labeled "Web Browser" with a "www" icon and "? New Messages".
- Communication:** A grey box labeled "News" with a megaphone icon. A grey box labeled "Publicity" with a globe icon. A grey box labeled "Unit Prices" with a stack of coins icon, showing "Petrol RM 2.20" and "> Price Change".

At the bottom, a status bar shows system information: "MSSQL : Running - DATABASE : On", "Server ?" (with a server icon), "Internet On", "Session Closed", "VPN Not Found", and "1280 x 984". On the right side of the status bar, there are two phone numbers: "0850 532 0 724" and "0549 239 0 239".

Back Office System View (Shift Report – Nozzle Shift Index)

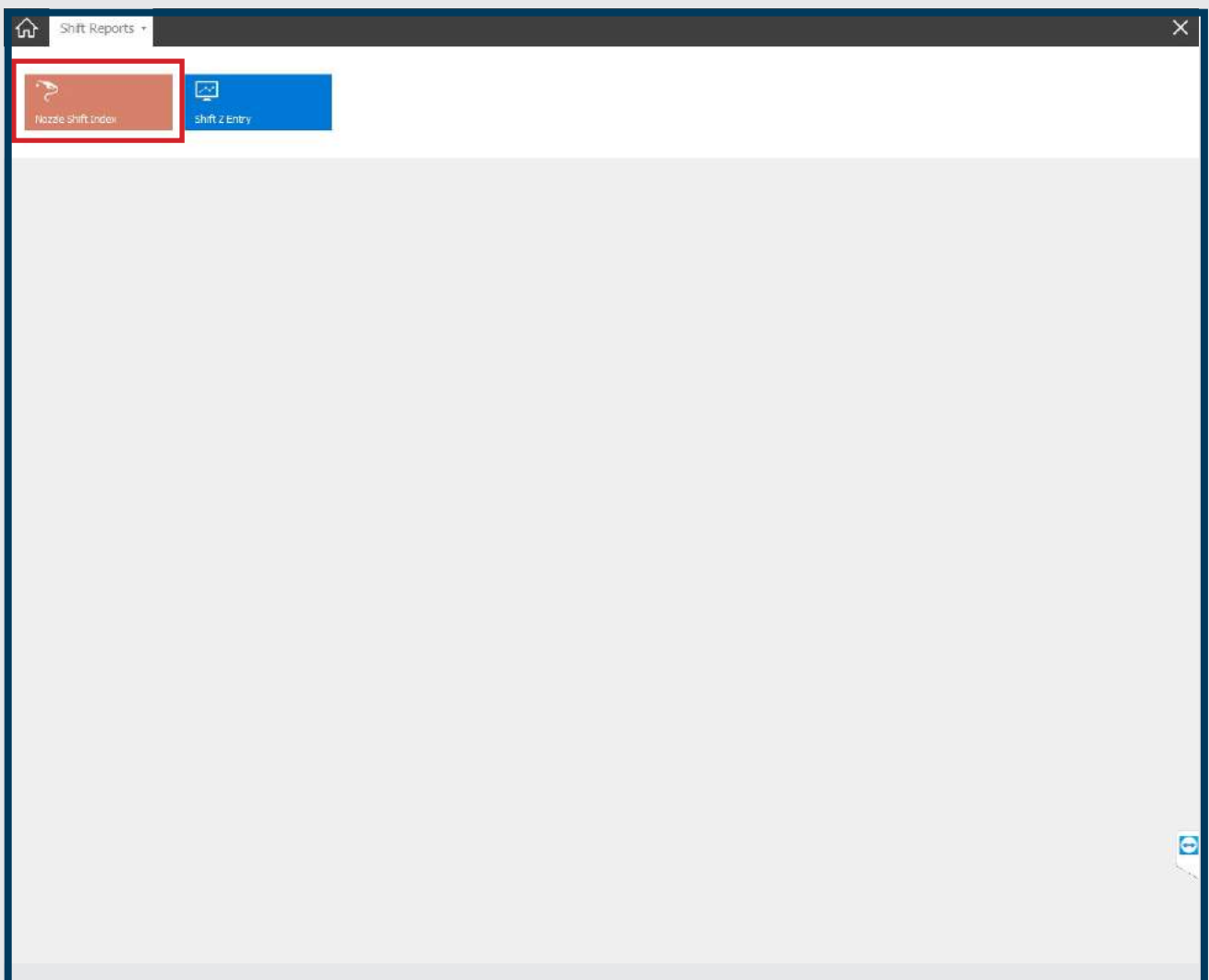

TANK AUTOMATION SYSTEM

Back Office System View (Shift Report – Nozzle Shift Index)

Reference

Shift: Vardiya 1

Shift	Start D...	Finish...	Status
All	01.01...		0
Vardiya 1	14.07...		1
Vardiya 1	14.07...	14.07...	0
Vardiya 1	14.07...	14.07...	0
Vardiya 1	22.06...	14.07...	0
Vardiya 2	22.06...	22.06...	0
Vardiya 1	08.06...	22.06...	0

This Report Vardiya 1 Includes Nozzle Indexes (7/14/2018 9:53:00 AM - 7/14/2018 9:53:23 AM)

Nozzle Count	Pump No	Fuel Name	Opening Index	Closing Index	Total Sales Amount
1	01-1	Petrol	0.00	0.00	0.000
1	02-2	Petrol	0.00	0.00	0.000
1	03-3	Petrol	0.00	0.00	0.000
1	04-4	Petrol	0.00	0.00	0.000
1	09-5	Petrol	0.00	0.00	0.000
1	10-6	Petrol	0.00	0.00	0.000
1	11-7	Diesel	0.00	0.00	0.000
1	12-8	Diesel	0.00	0.00	0.000

0.00 0.00 0.00

Back Office System View (Shift Report – Nozzle Shift Index)

Shift Reports → Shift Nozzle Indexes

Search Criteria

Shift: All

Fuel Name: Diesel

Print List Print

Reference

This Report Includes All Shift Nozzle Indices.

Shift	Nozzle Count	Pump No	Fuel Name	Opening Index	Closing Index	Total Sales Amount
Yardiya 1	1	07-3	Diesel	0.00	0.00	0.000
Yardiya 1	1	08-4	Diesel	0.00	0.00	0.000
Yardiya 1	1	11-7	Diesel	0.00	0.00	0.000
Yardiya 1	1	11-7	Diesel	0.00	0.00	0.000
Yardiya 1	1	11-7	Diesel	0.00	0.00	0.000
Yardiya 1	1	11-7	Diesel	0.00	0.00	0.000
Yardiya 1	1	11-7	Diesel	0.00	0.00	0.000
Yardiya 1	1	12-8	Diesel	0.00	0.00	0.000
Yardiya 1	1	12-8	Diesel	0.00	0.00	0.000
Yardiya 1	1	12-8	Diesel	0.00	0.00	0.000
Yardiya 1	1	12-8	Diesel	0.00	0.00	0.000
Yardiya 1	1	12-8	Diesel	0.00	0.00	0.000
Yardiya 2	1	12-8	Diesel	0.00	0.00	0.000

0.00 0.00 0.00

Back Office System View (Shift Report – Shift Z Entry)

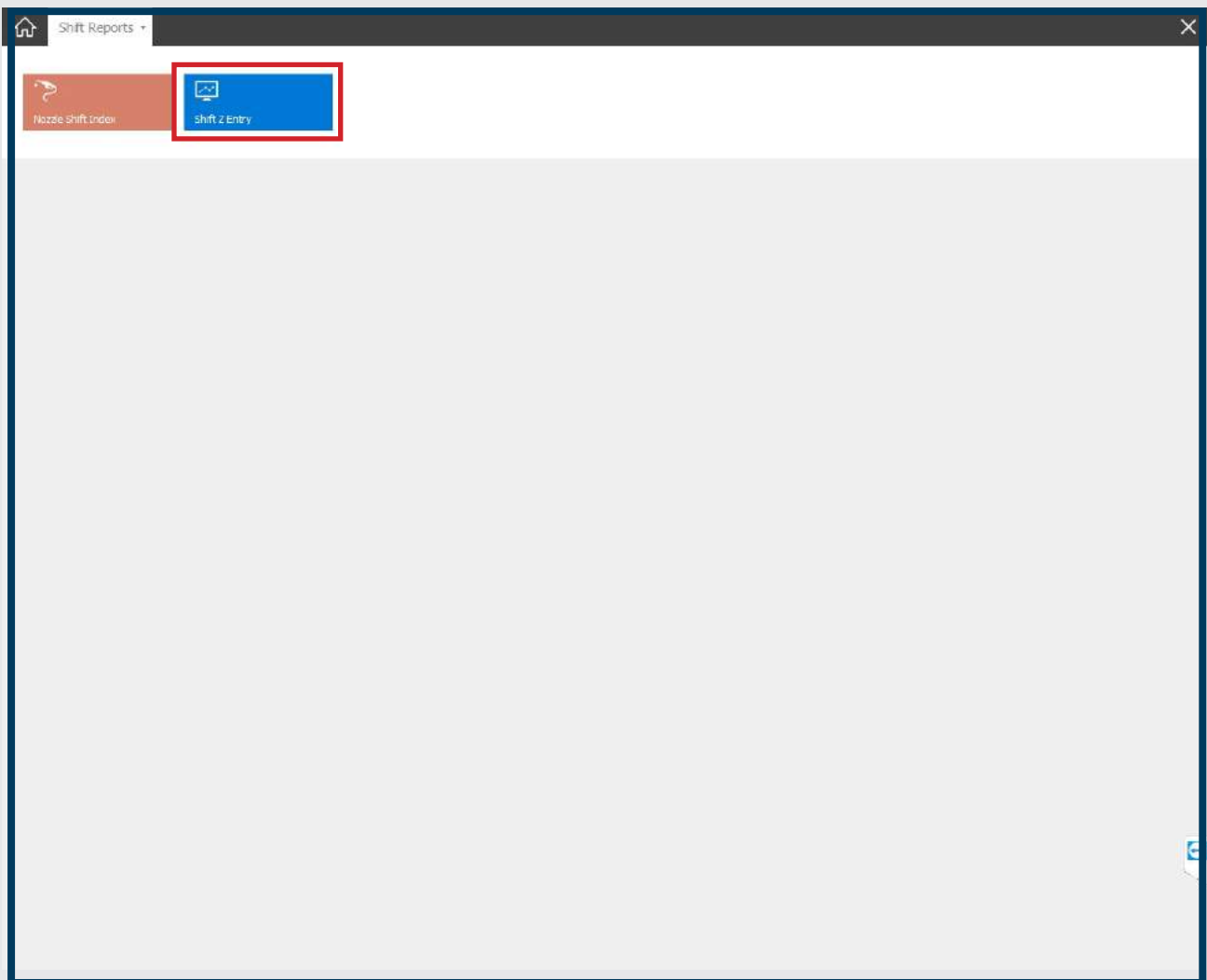

TANK AUTOMATION SYSTEM

Back Office System View (Shift Report – Nozzle Shift Index)

Shift Reports → Shift Z Reports

Cash Register Z Report Entry

The Z Report Date: 14.07.2018 10:03:51
Z Report No: 20000
Voucher No: 0

Shift: Not Selected ... Select from
Interface: Choose...
Fuel Name: Choose...
Number Of Sales:

Total Quantity: 0
Total Amount: 0
Total Transfer: 0
Total Tests: 0

New Save

The Z Report Date	The Z Rep...	Voucher No.	Shift	Interface	Fuel Name	Sales Total	Quantity	Amount	Transfer	Test	Edit	Delete
-------------------	--------------	-------------	-------	-----------	-----------	-------------	----------	--------	----------	------	------	--------

Back Office System View (Shift Report – Shift Z Entry)

Cash Register Z Report Entry

The Z Report Date: 12.07.2018 10:03:51
Z Report No: 20000
Voucher No: 0

Shift: Not Selected ...
Interface: Choose...
Fuel Name: Choose...
Number Of Sales:

Total Quantity: 0
Total Amount: 0
Total Transfer: 0
Total Tests: 0

The Z Report Date	The Z Rep...	voucher No.	Shift	Interface	Fuel Name	Sales Total	Quantity	Amount	Transfer	Test	Edit	Delete
07.01.2018 10:03:51	00001	10	Yardya 1	BLUESKY-P...	Petrol	1	100.00	2200.00	2000.00	10.00	+	-
07.12.2018 10:03:51	20000	20	Yardya 1	BLUESKY-P...	Diesel	100	100.00	2100.00	100.00	10.00	+	-

Manual Fill-up

TANK AUTOMATION SYSTEM

Back Office System View (Price Change)

The main interface is a dashboard with several widgets:

- ELPO**: Includes "İstasyon License Status: Full" and "Data: Y App: V".
- smart**: Includes "DA6/SMR 1-1/10001 SMARTOIL".
- BAY/SMR-01/10009 KOPERASI FELDA CH...RENGGANJU BERHAD**: A widget for a specific station.
- Pump Watch** and **Pump Reports**: Blue and red widgets for pump monitoring.
- Tank Watch** and **Tank Reports**: Orange and green widgets for tank monitoring.
- Shift Watch** and **Shift Reports**: Dark blue and red widgets for shift monitoring.
- Failures**: A red widget with a warning icon and "7 New Failure".
- Alarms**: A yellow widget with a bell icon and "7 New Notify".
- Web Browser**: A green widget with a "www" icon.
- Messages**: A blue widget with a speech bubble icon and "7 New Messages".
- Unit Prices**: A grey widget with a stack of coins icon, showing "Petrol RM 2.20" and a "> Price Change" link. This widget is highlighted with a red border.
- News** and **Publicity**: Grey widgets with megaphone and globe icons.

At the bottom, there is a status bar with system information: "MSSQL : Running - DATABASE : On", "Server : 7", "Internet On", "Session Closed", "VPN Not Found", and "1280 x 934". On the right side of the status bar, there are two phone numbers: "0850 532 0 724" and "0549 239 0 239".

Back Office System View (Price Change)

Today
Saturday, July 14, 2018 10:54 AM

Restart
 Information
 Refresh
 Login
 Close

Price Posting

Fuel-Based Price Posting

Fuel Name	Old Unit Price	New Unit Price
Petrol	2.200	
Diesel	2.180	

Nozzle-Based Price Posting

Pump No.	Nozzle No.	Fuel Name	Old Unit Price	New Unit Price
03	3	1 Petrol	RM 2.200	
04	5	1 Petrol	RM 2.200	
01	1	1 Petrol	RM 2.200	
04	4	1 Petrol	RM 2.200	
02	2	1 Petrol	RM 2.200	
06	6	1 Petrol	RM 2.200	
11	7	1 Diesel	RM 2.180	
12	8	1 Diesel	RM 2.180	

Send Price

Discard

History Price List

Date	Fuel Name	Old Unit Price	New Unit Price
11/06/2018 20:41:49	Diesel	3.550	2.180
08/06/2018 20:24:44	Petrol	4.220	2.200

MSSQL - Running - DATABASE | On
 Season Closed

Server ?
 VPN Not Found

Internet On
 1280 x 964

0650 532 0 724
 0549 239 0 239

TANK AUTOMATION SYSTEM

Back Office System View (Definition)

- Pump Watch** and **Pump Reports** (top left)
- Tank Watch** and **Tank Reports** (middle left)
- Shift Watch** and **Shift Reports** (bottom left)
- Failures** (red box) with a warning icon and "? New Failure"
- Alarms** (yellow box) with a bell icon and "? New Notify"
- Web Browser** and **Messages** (bottom middle)
- News**, **Publicity**, and **Unit Prices** (right side)
- Definition** (red box) and **Settings** (gear icon)
- Staff Analysis** (teal box) with a staff count of 3

The bottom status bar shows system health indicators: MSSQL Running - DATABASE On, Server ?, Internet On (1280 x 584), Session Closed, and VPN Not Found. Contact information is provided as 0850 532 0 724 and 0549 239 0 239.

Back Office System View (Definition – Define Current)

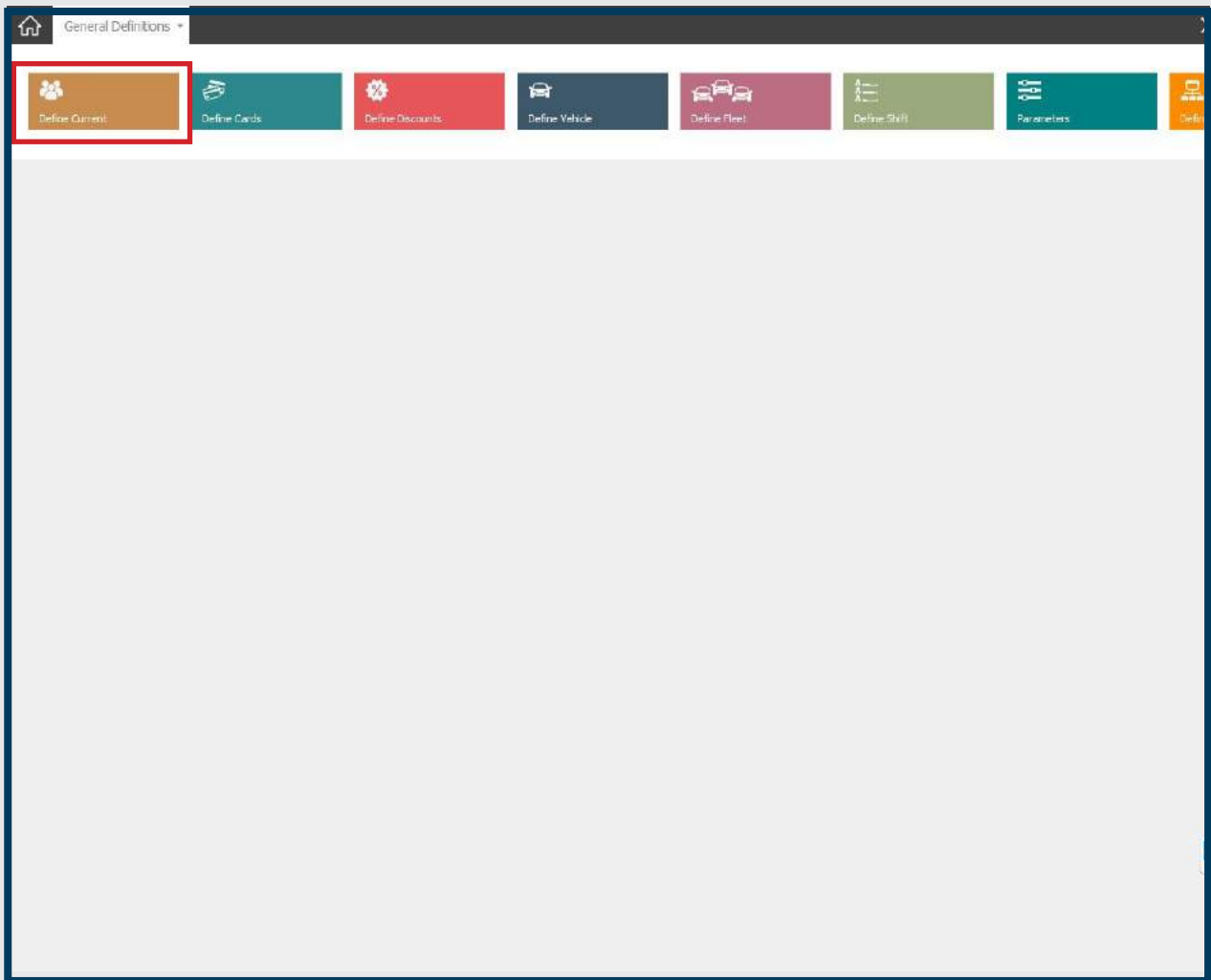

TANK AUTOMATION SYSTEM

Back Office System View (Definition – Define Current)

General Definitions → Define Current

Define Current x

Current Acc.: Choose...

The Current...:

Current Na.:

Phone:

Mobile Pho...:

Fax:

City: Choose...

County: Choose...

Address Ty...: Choose...

Address:

Condition:

Define Cards:

Save

New

Drag The Column Header To Group In This Field.

Current Type	Current Code	The Current...	Phone	Mobile Phone	Fax	City	County	Address	Status	Edit	Delete
Personel	1	Cash 1							<input checked="" type="checkbox"/>		
Personel	2	Cash 2							<input checked="" type="checkbox"/>		
Personel	3	Cash 3							<input checked="" type="checkbox"/>		

Back Office System View (Definition – Define Cards)

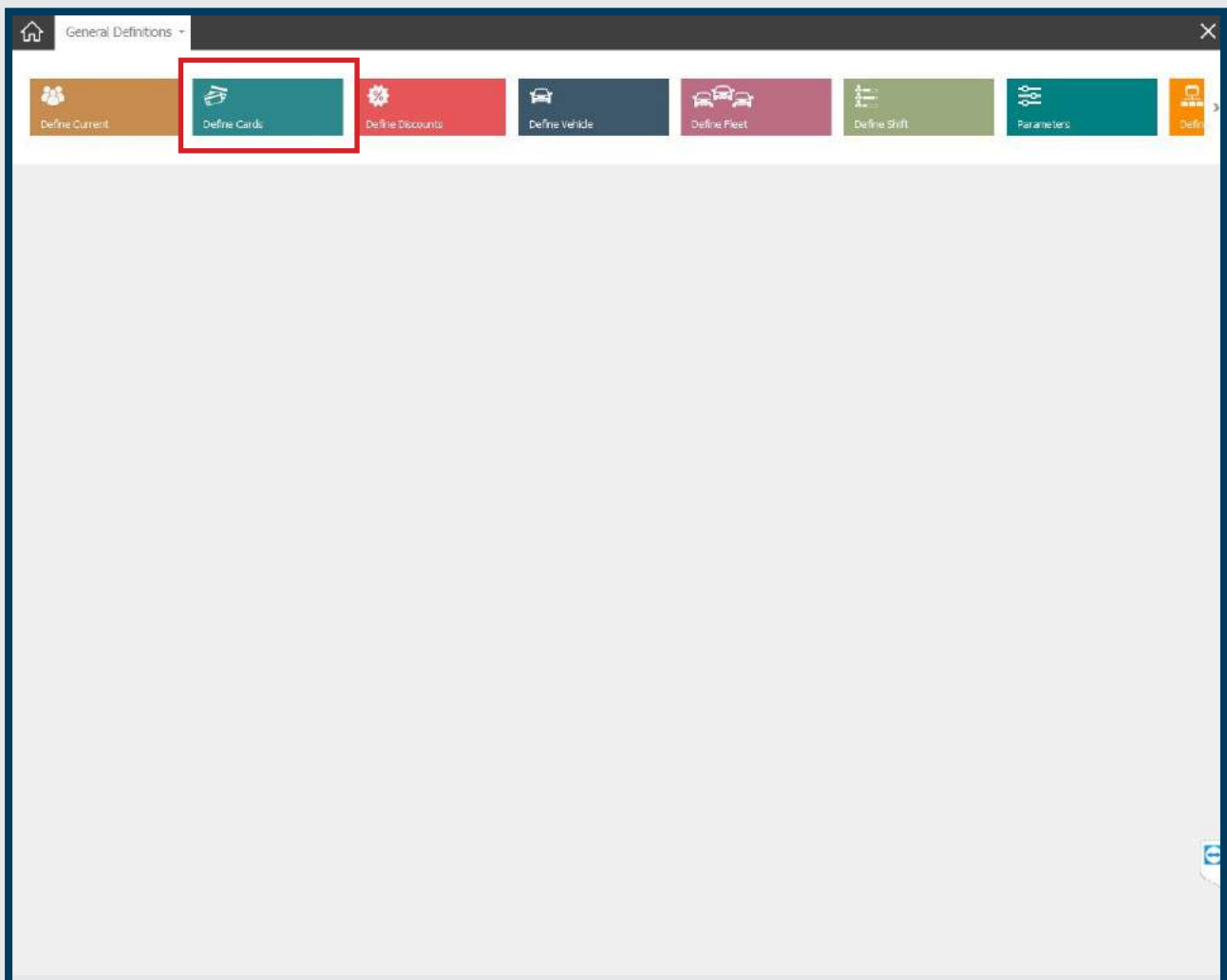

Back Office System View (Definition – Define Cards)

Define Card x

+ Add a Card

Drag a column header here to group by that column

Type Of...	Card Name	Order No.	Card No.	Status	Current T...	The Curre...	Discount ...	Discount	Credit Lim...	Card Limit	Car Plates	Edit Card	Delete Card	Current	Discount	Limit	Vehicle	Sales T...

Back Office System View (Definition – Define Discounts)

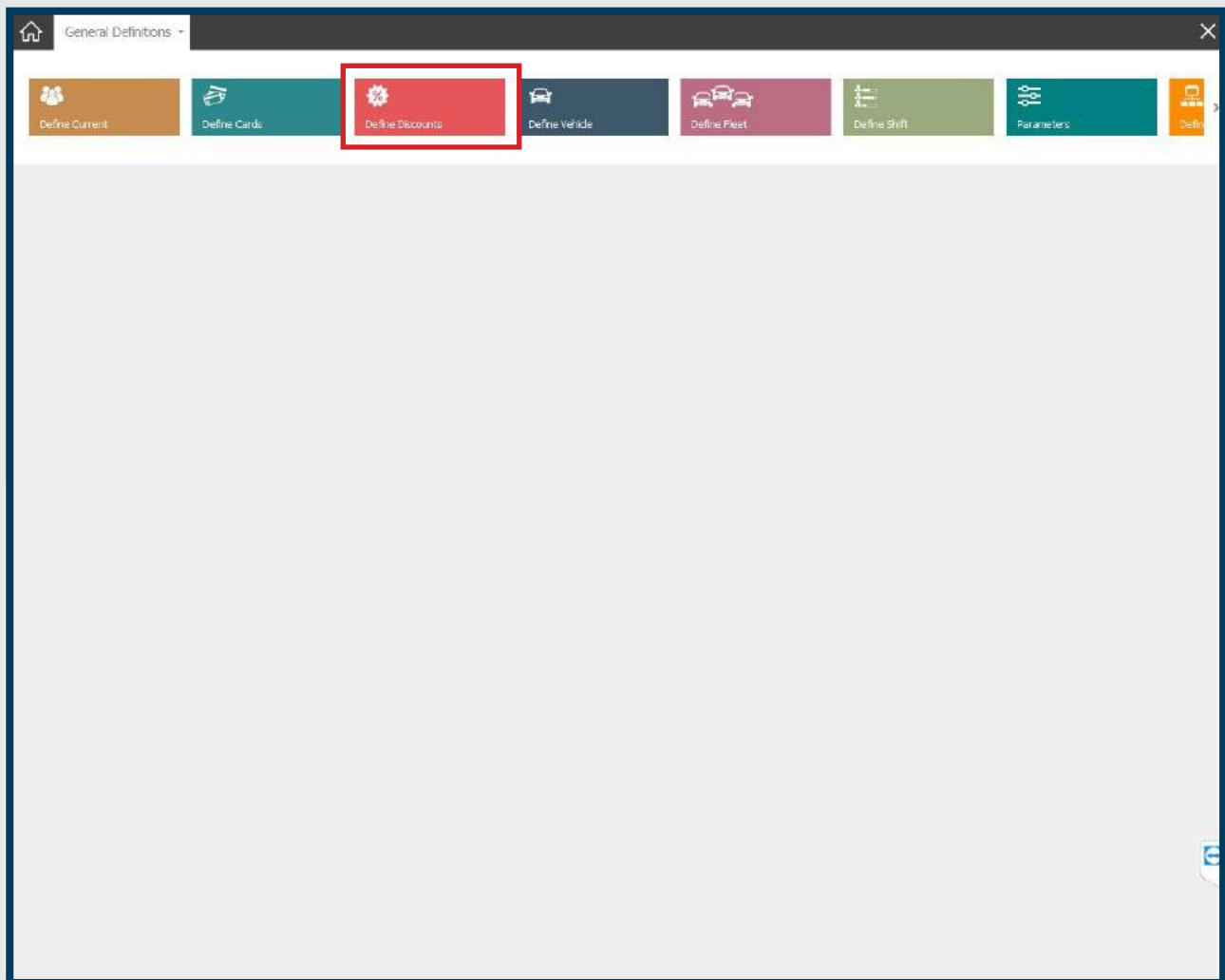

Back Office System View (Definition – Define Discounts)

General Definitons → Define Discount

Define Discount .x

Define Discounts

Discount Name	Discount Name	Type	Fuel Type	Discount	Ascending	Edit	Delete
---------------	---------------	------	-----------	----------	-----------	------	--------

Discount Name:

Discount Type:

Discount Rate:

Fuel Type:

Increasing The D...

Save

New Discard

Back Office System View (Definition – Define Discounts)

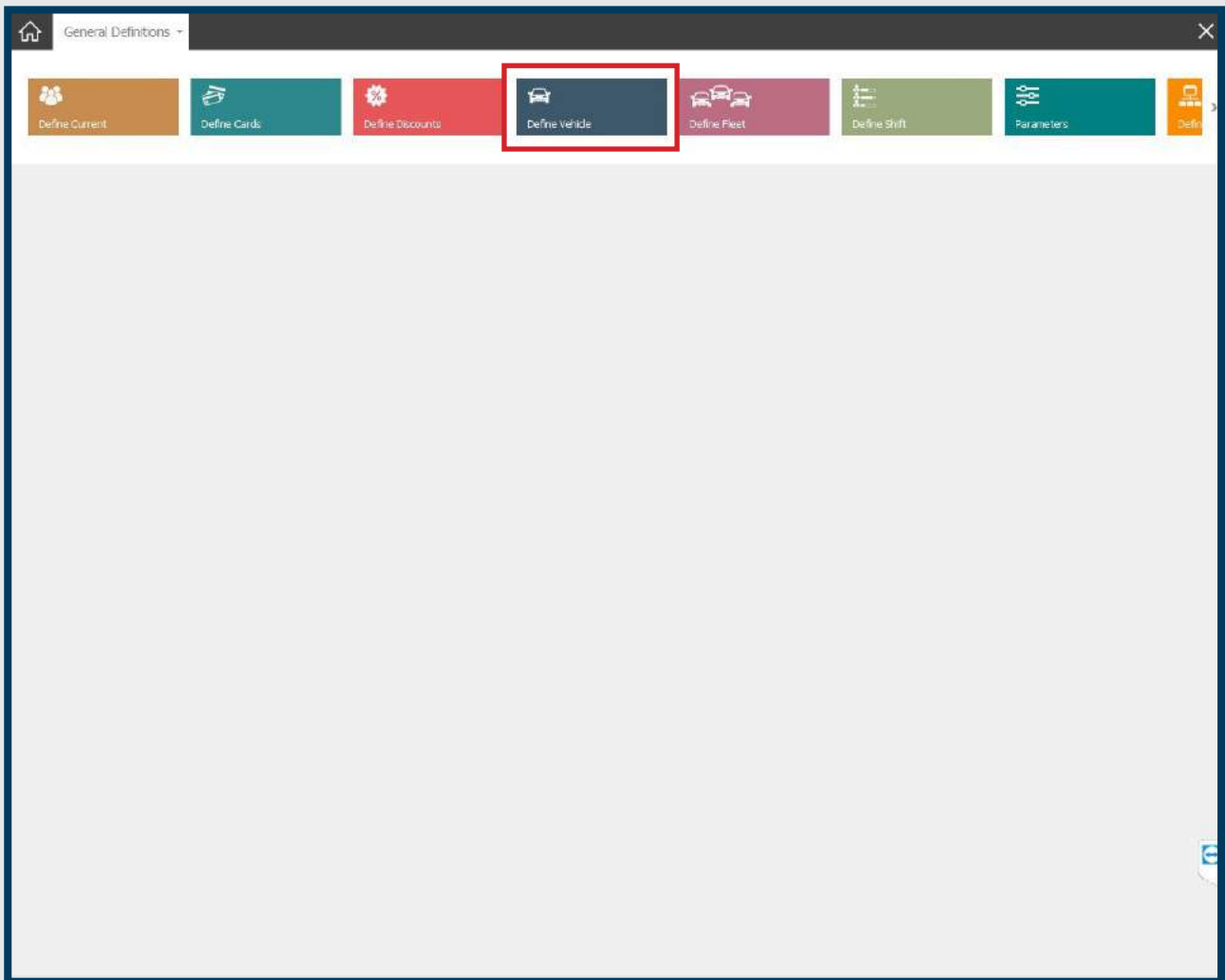

TANK AUTOMATION SYSTEM

Back Office System View (Definition – Define Vehicles)

General Definitions → Define Vehicle

Define Vehicle

Current account: Choose...

Plate:

Km:

Fuel Type: Choose...

Vehicle Identification:

Vehicle Identification:

Fleet: Choose...

Limit:

Limit Type:

Limit:

Limit: 0.00

Drag The Column Header To Group In This Field

The Current N...	Plate	Fuel Name	Km	Card No.	TTS	TTS Device Id	Fleet	Limit	Edit	Delete
					<input type="checkbox"/>			<input type="checkbox"/>		

Back Office System View (Definition – Define Discounts)

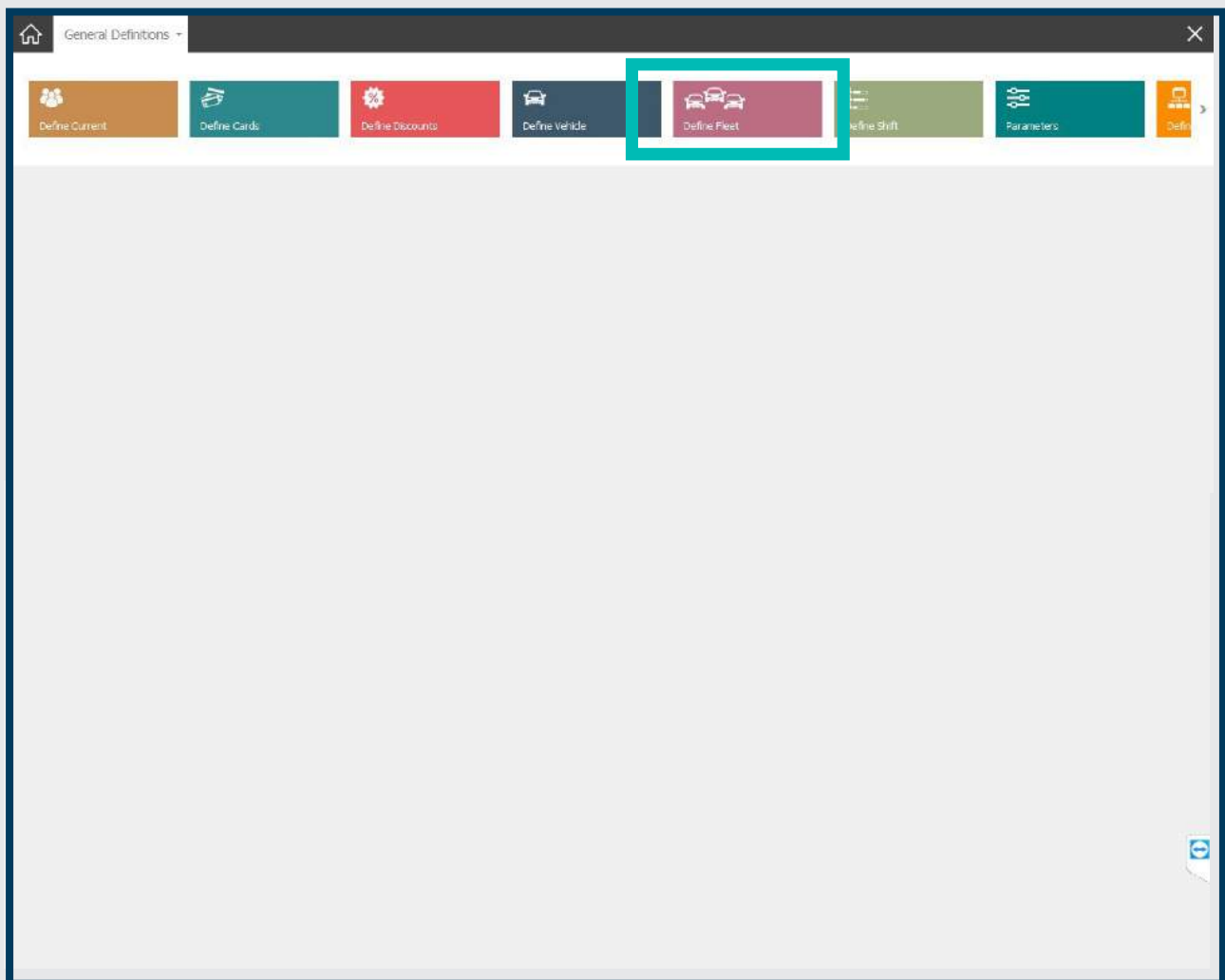

TANK AUTOMATION SYSTEM

Back Office System View (Definition – Define Fleet)

Order No.	Shift Name	Start Time	End Time	Status	Edit	Delete
1	Vardiya 1	08:00:00	20:00:00	<input checked="" type="checkbox"/>		
2	Vardiya 2	20:00:00	08:00:00	<input checked="" type="checkbox"/>		

On the left side of the window, there are input fields for 'Order No.' (value: 3), 'Shift', 'Starting Time' (12:00:00 AM), 'Ending Time' (12:00:00 AM), and 'Condition' (checked). Below these fields are buttons for 'Save', 'New', and 'Discard'.

Back Office System View (Definition – Define Shift)

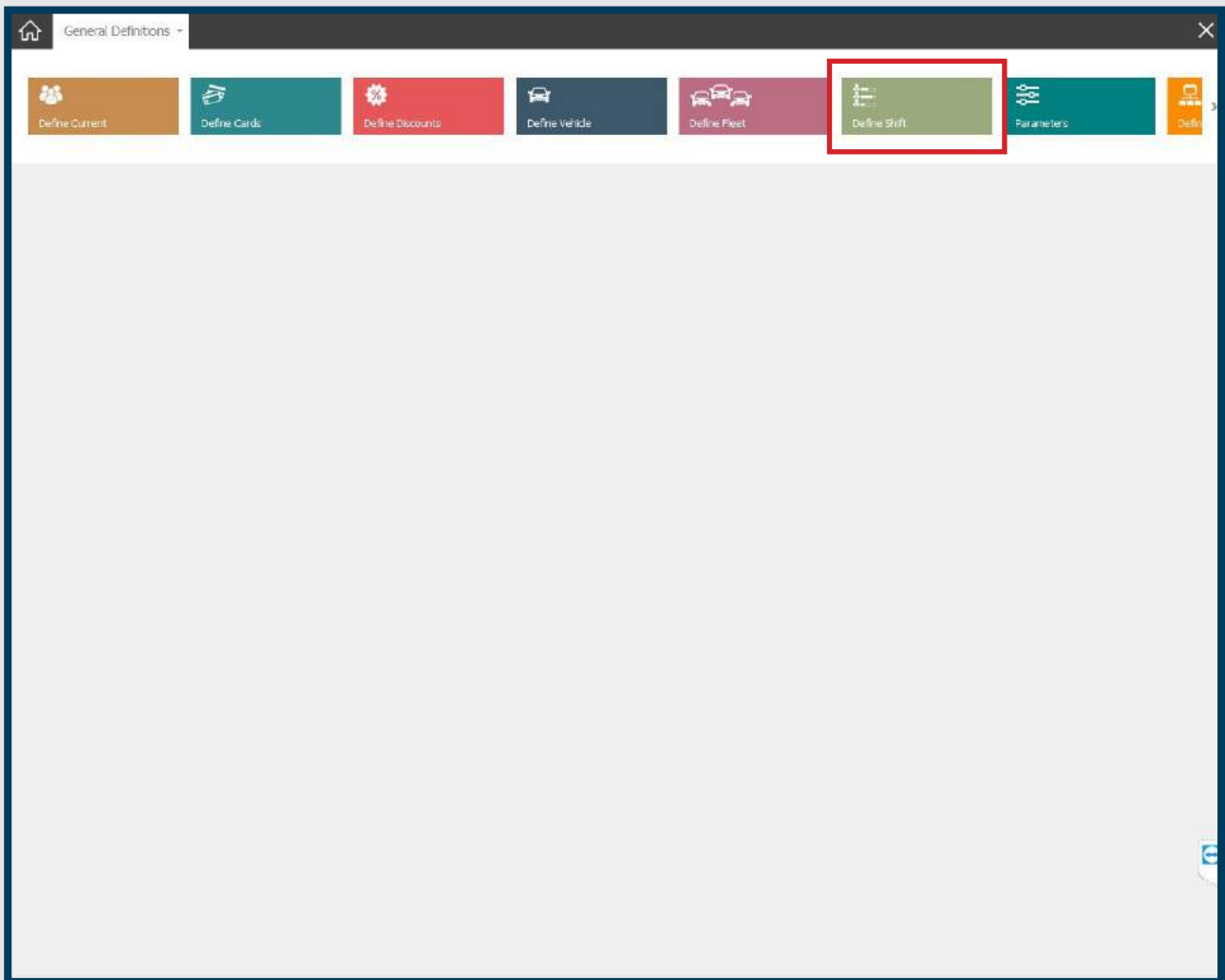

TANK AUTOMATION SYSTEM

Back Office System View (Definition – Define Shift)

General Definitions → Define Shift

Define Shift

Order No: 3

Shift: [Dropdown]

Starting Time: 12:00:00 AM

Ending Time: 12:00:00 AM

Condition:

Save

New Discard

Order No.	Shift Name	Start Time	End Time	Status	Edit	Delete
1	Vardiya 1	08:00:00	20:00:00	<input checked="" type="checkbox"/>		
2	Vardiya 2	20:00:00	08:00:00	<input checked="" type="checkbox"/>		

Back Office System View (Definition – Define Parameters)

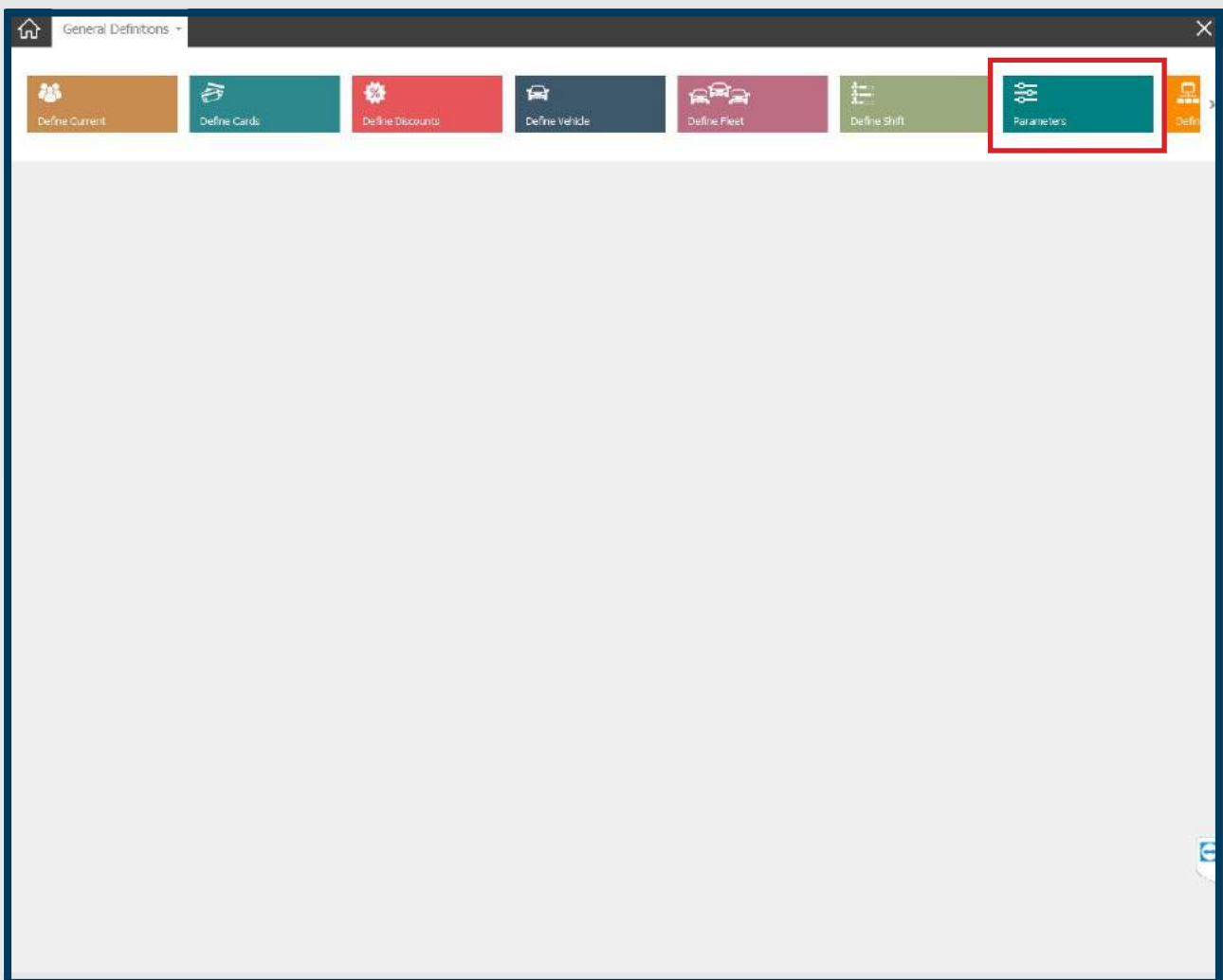

TANK AUTOMATION SYSTEM

Back Office System View (Definition – Define Parameters)

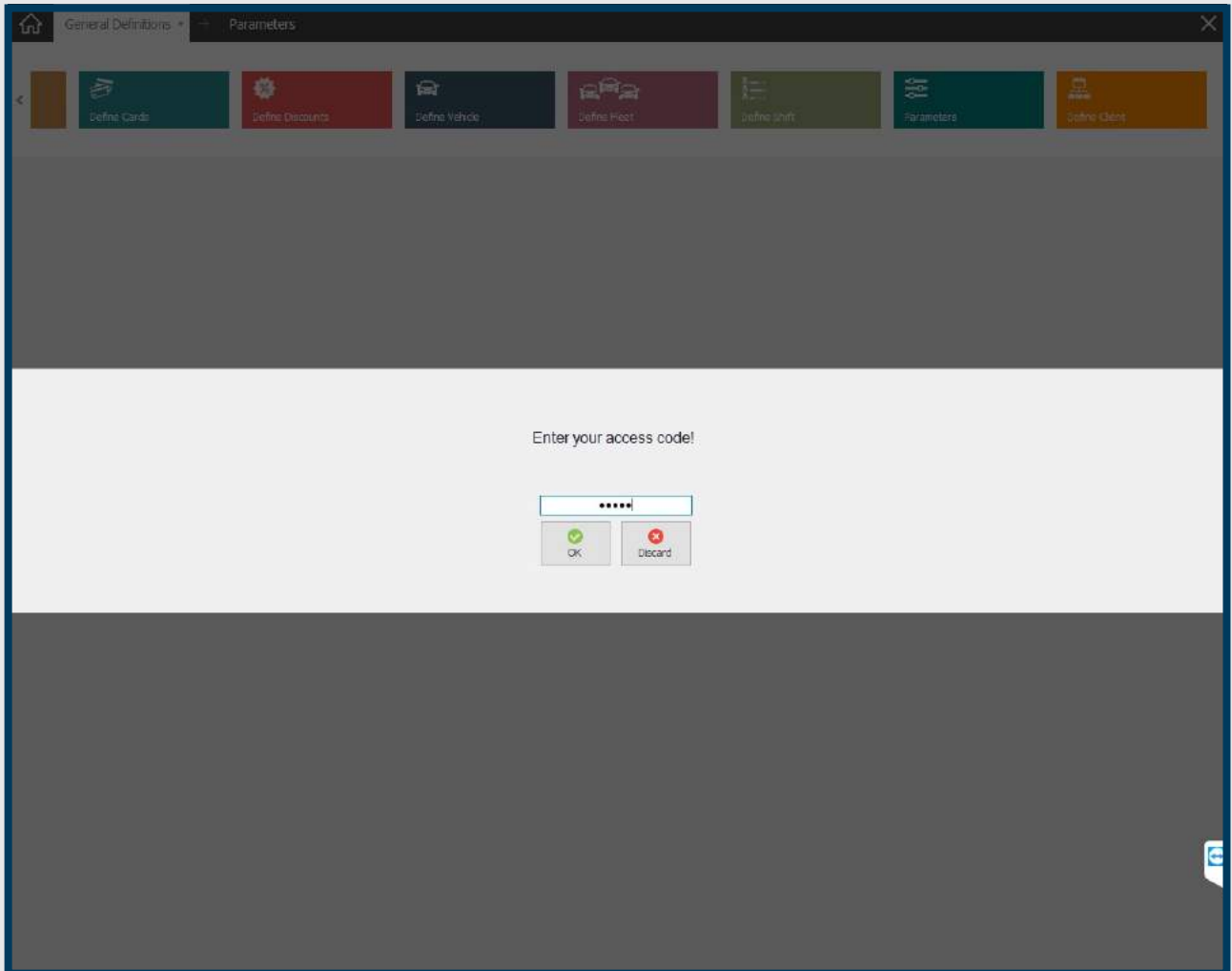

Back Office System View (Definition – Define Client)

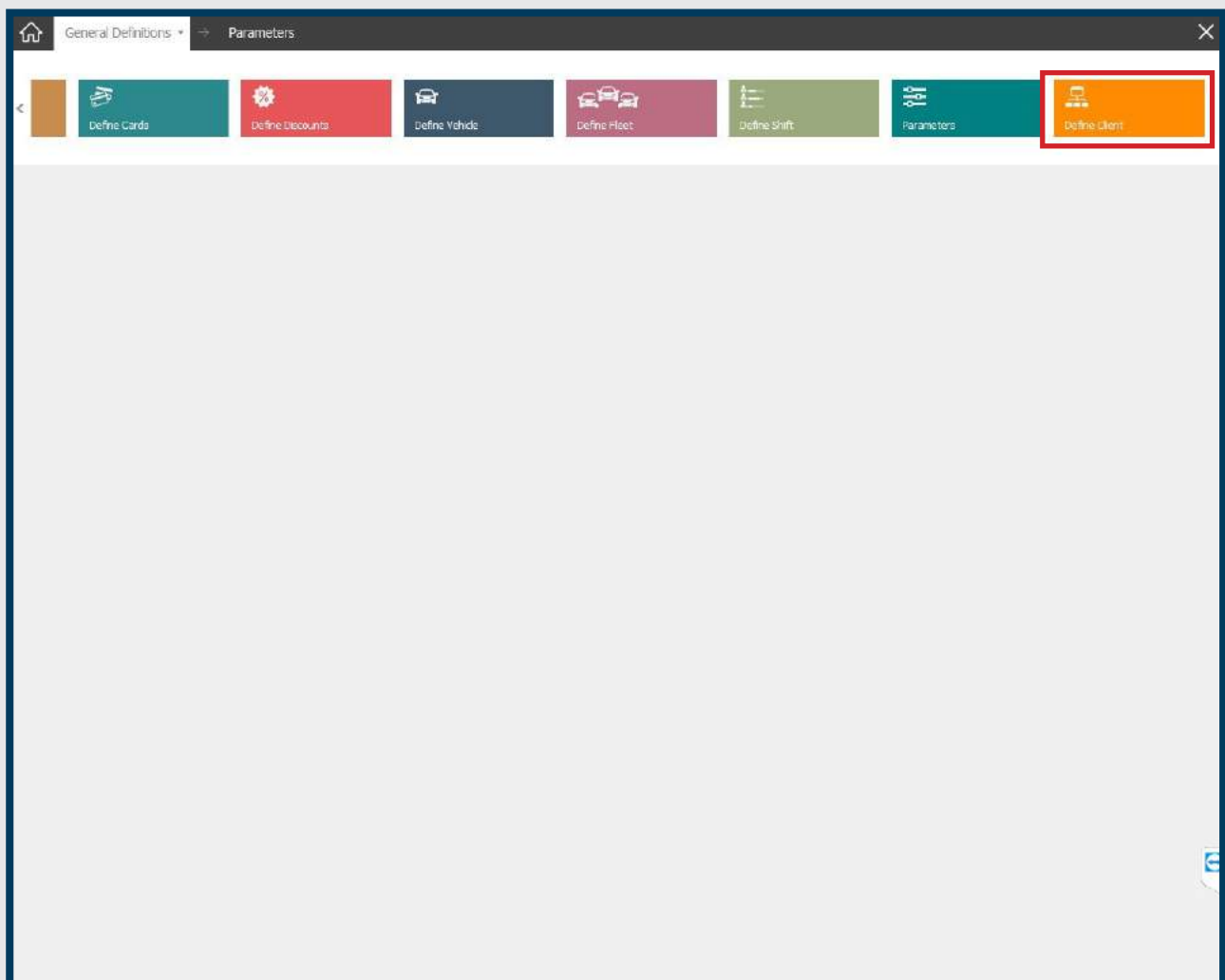

Back Office System View (Definition – Define Client)

Back Office System View (Setting)

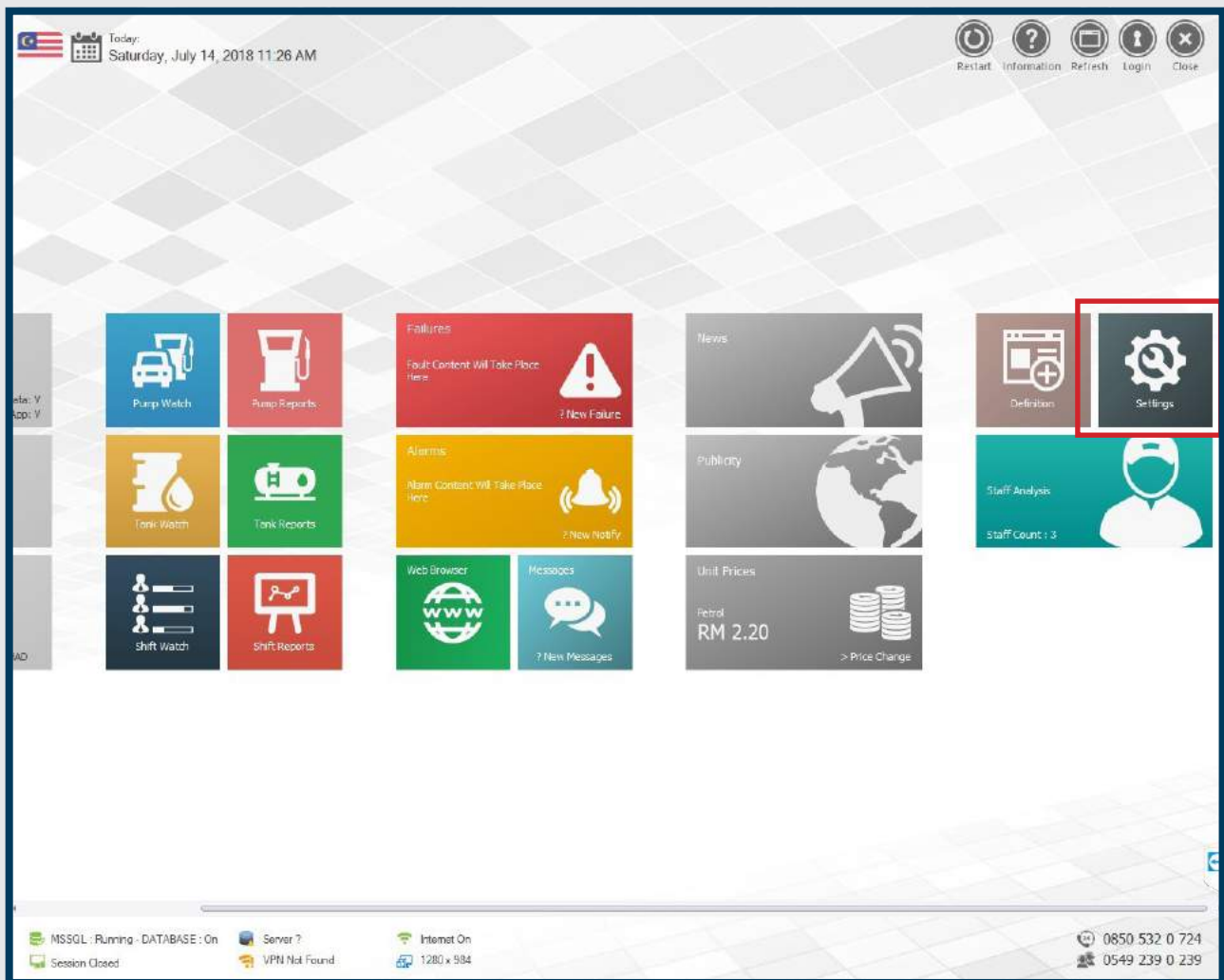

TANK AUTOMATION SYSTEM

Back Office System View (Setting)

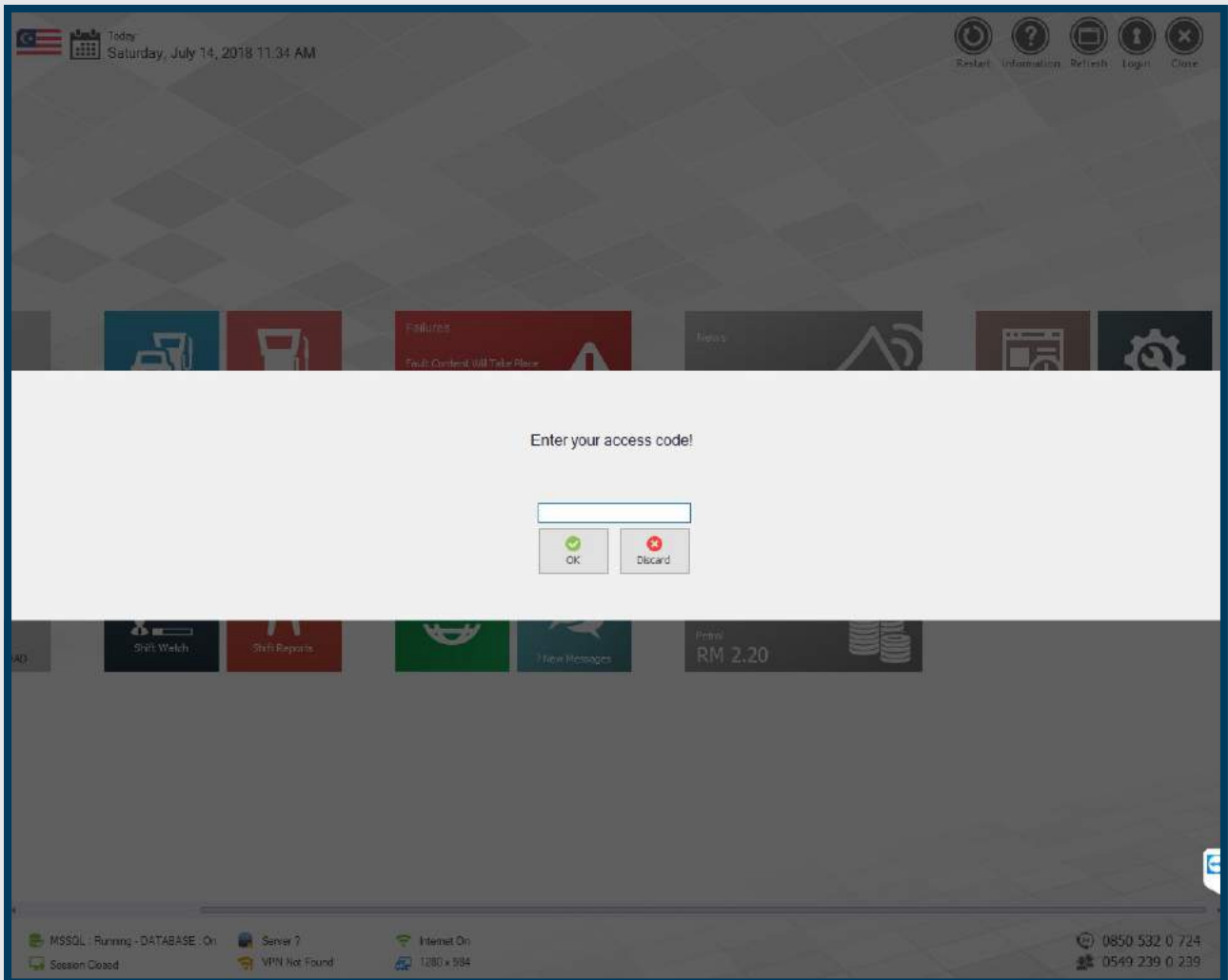

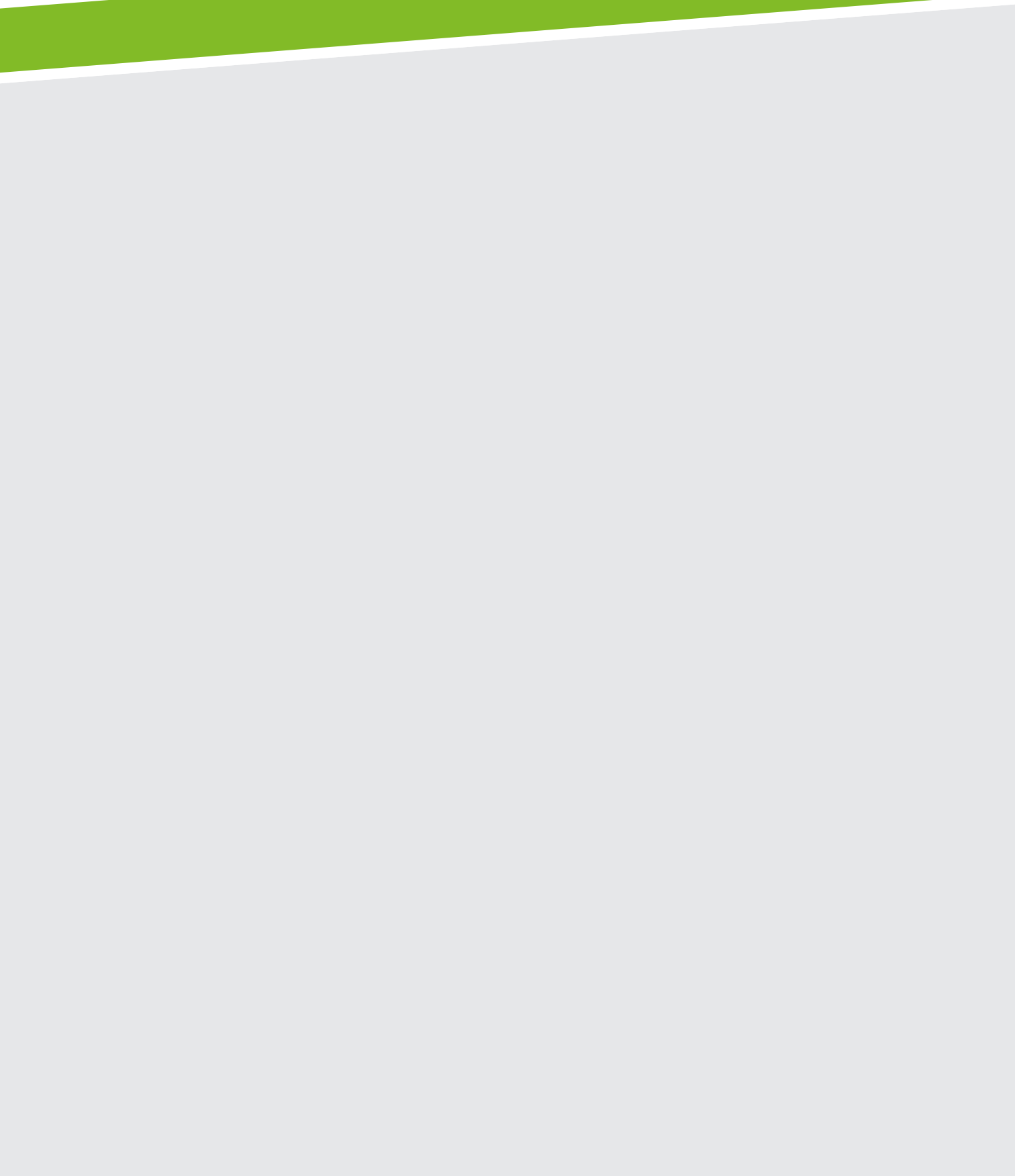

7/24

TEKNİK SERVİS / ÇAĞRI MERKEZİ

0850 532 0 724

ELPO BİLİŞİM

🌐 elpo.com.tr

☎️ +90 216 550 05 66

📠 +90 332 262 00 45

✉️ elpo@elpo.com.tr

☎️ +90 332 262 00 25

📍 Rasimpaşa Mh. Rıhtım Cd. Deniz İşhanı No: 64 / 5 34716 Kadıköy / İSTANBUL-TÜRKİYE

📍 Selçuk Üniversitesi Teknoloji Geliştirme Bölgesi Akademi Mahallesi

Gürbulut Sk. No:67 - G/345-346-347-348 Selçuklu / KONYA - TÜRKİYE

170801

EUROPE

NTP KOSOVO SERVICE 1

Gül ALBAYRAK

+90 530 181 95 82

+386 49 530 716 +386 43 878 197

gul.albayrak@elpo.com.tr

AFRICA

Seyit AZTEKİN

+255 714 239 520

seyit.aztekin@elpo.com.tr

IRAQ

Hürsüt DALYANOGLU

+964 770 655 33 33

+964 750 411 33 33

+964 750 411 03 00

diamondwolf@elpo.com.tr

UGANDA

Beat LUBEGA

+256 785 319 544

beat@elpo.com.tr